

SITE PLAN SHOWING THE EXISTING SCHOOL BUILDING TO BE REGULARISED IN S.NO 143/1&23 CHRIST KING GIRLS HR. SEC. SCHOOL VELACHERY ROAD, EAST TAMBARAM CHENNAI - 600 059.

SCALE: 1"=33' (1:400)

Planning Permit No. C/24952/6-A/1/98

APPROVED
 SUBJECT TO THE CONDITIONS IN THIS OFFICE LETTER.
 No. C/24952/6-A/1/98 Date 1-1-98
 FOR MEMBER SECRETARY
 CHENNAI METROPOLITAN
 DEVELOPMENT AUTHORITY
 CHENNAI-600 008.

AREA DETAIL

BLOCK	G.F. (SQFT)	F.F.	G.F. M ²	F.F. M ²
A	4449	4449	413	413
B	1085	1085	101	101
C	2421.8	2421.8	225	225
D	2752.5	2752.5	255.8	255.8
E	5443	5443	505.8	505.8
F	1125	-	104.5	-
(G)	5723.75	PROPOSED	531.94	-
H	-	5723.75	-	531.94
(J)	PROPOSED 6859.5	-	637	-
(I)	579	-	53.8	-
K	1103	-	103	-
L	205	-	19	-
M	288	-	27	-
N	92	-	9	-
STAGE	600	-	56	-

EXG. CYCLE SHED A.C. SHEET. 1625 SQFT 151 M²
 1071 SQFT 99.53 M²
 1365 SQFT 126.85 M²

CMDA 'C' / PP No. 191
 C.N. 04/29362/52
 A.P.  D.P.

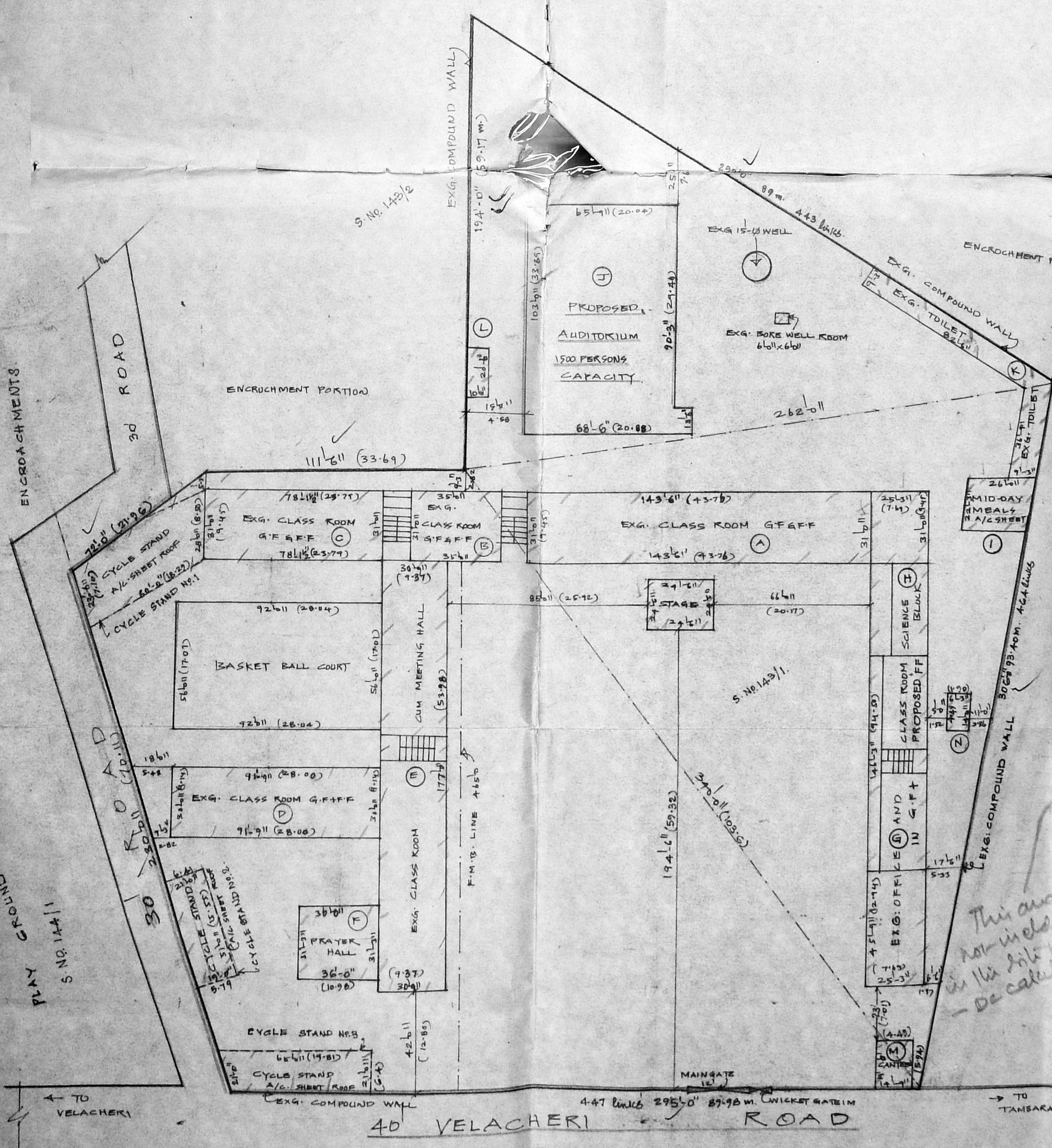
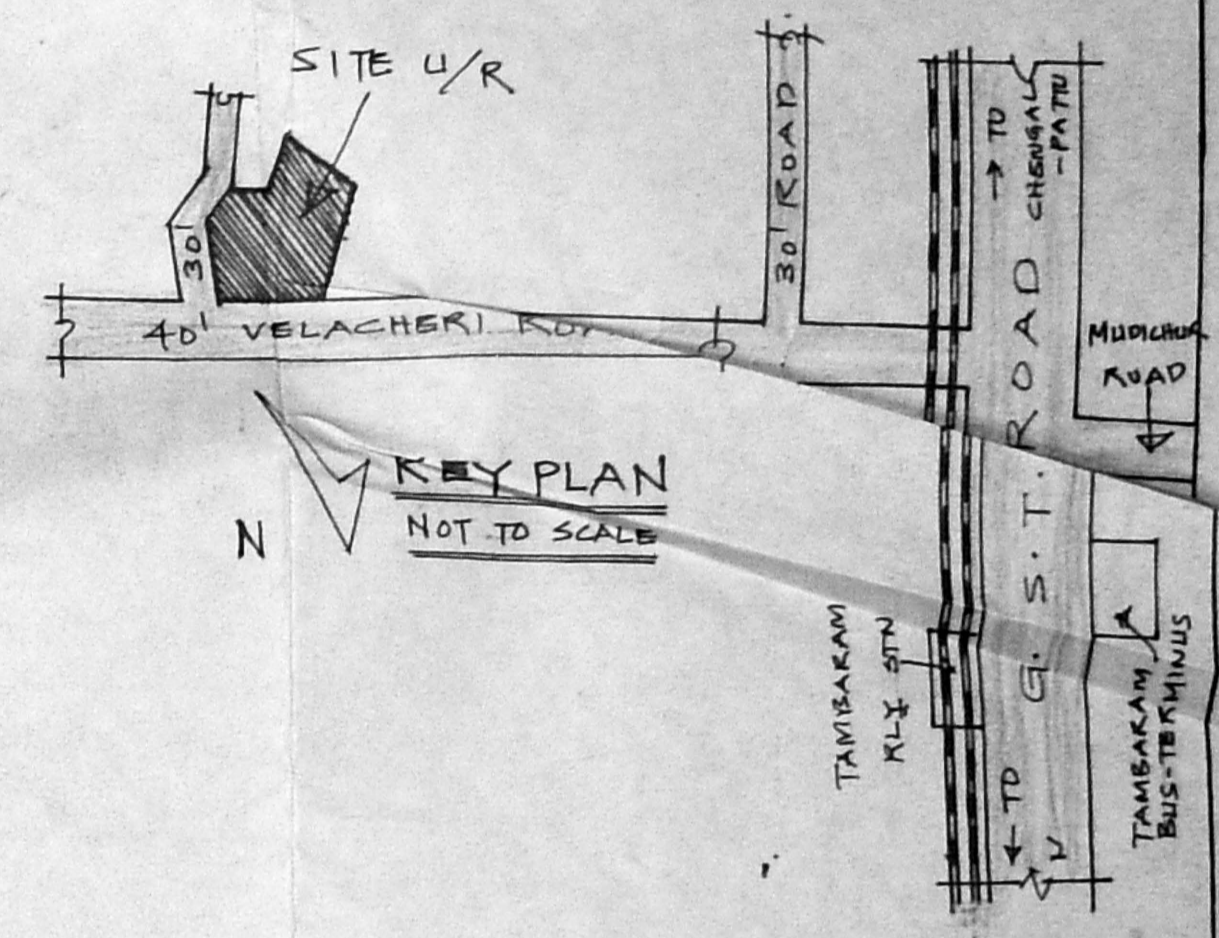

- COLOUR INDEX**
- PROPOSED
 - EXISTING TO BE REGULARIZED
 - ROAD
 - SITE BOUNDARY
 - SITE BOUNDARY ASA F.M.B.
- LAND AREA**
- S.No. 143/1 2.12 Acres
 - S.No. 143/2 72 cents } 2.84 ACRES
 - PLAY GROUND } 123710 sq ft = 11497 M²
 - S.No. 143/3 } 1.38 ACRES
 - S.No. 144/1 } 1.74 ACRES
 - BUILDING SITE } 108102 sq ft = 10046 M²
 - (AVAILABLE) PRESENT AREA }

M. Prasad
 Headmistress, Correspondent,
 CHRIST KING GIRLS HR. SECY. SCHOOL
 TAMBARAM, MADRAS 59.

OWNER / CORRESPONDENT

Mrs. Prasanna Dhanaraj
 Mrs. PRASANNA DHANARAJ, DCE
 ENGINEER & LICENS'D. SURV.
 TAMBARAM, MADRAS 59
 EAST TAMBARAM, MADRAS 59
 LICENSED SURVEYOR

SITE PLAN
 SCALE: 1:400

*This area
 not included
 in the site plan
 - De calculation*

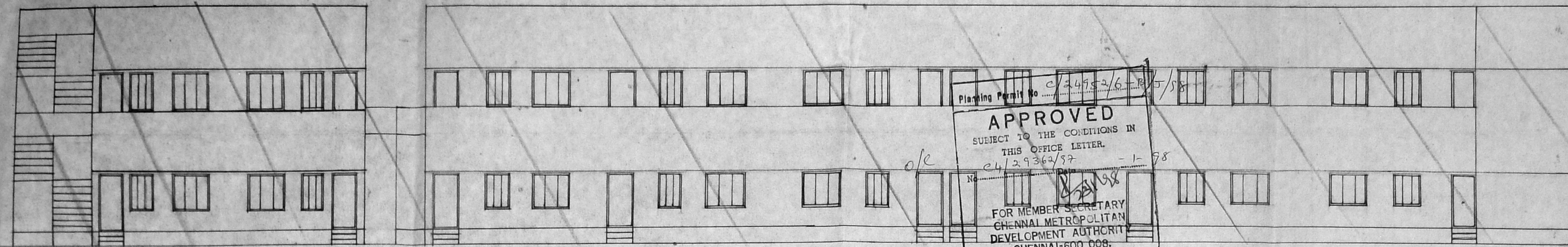

Planning Permit No. C/2475/2/6-1/B/T/58
APPROVED
 SUBJECT TO THE CONDITIONS IN THIS OFFICE LETTER.
 24/29362/97 - 1-98
 FOR MEMBER SECRETARY
 CHENNAI METROPOLITAN
 DEVELOPMENT AUTHORITY
 CHENNAI-600 008.

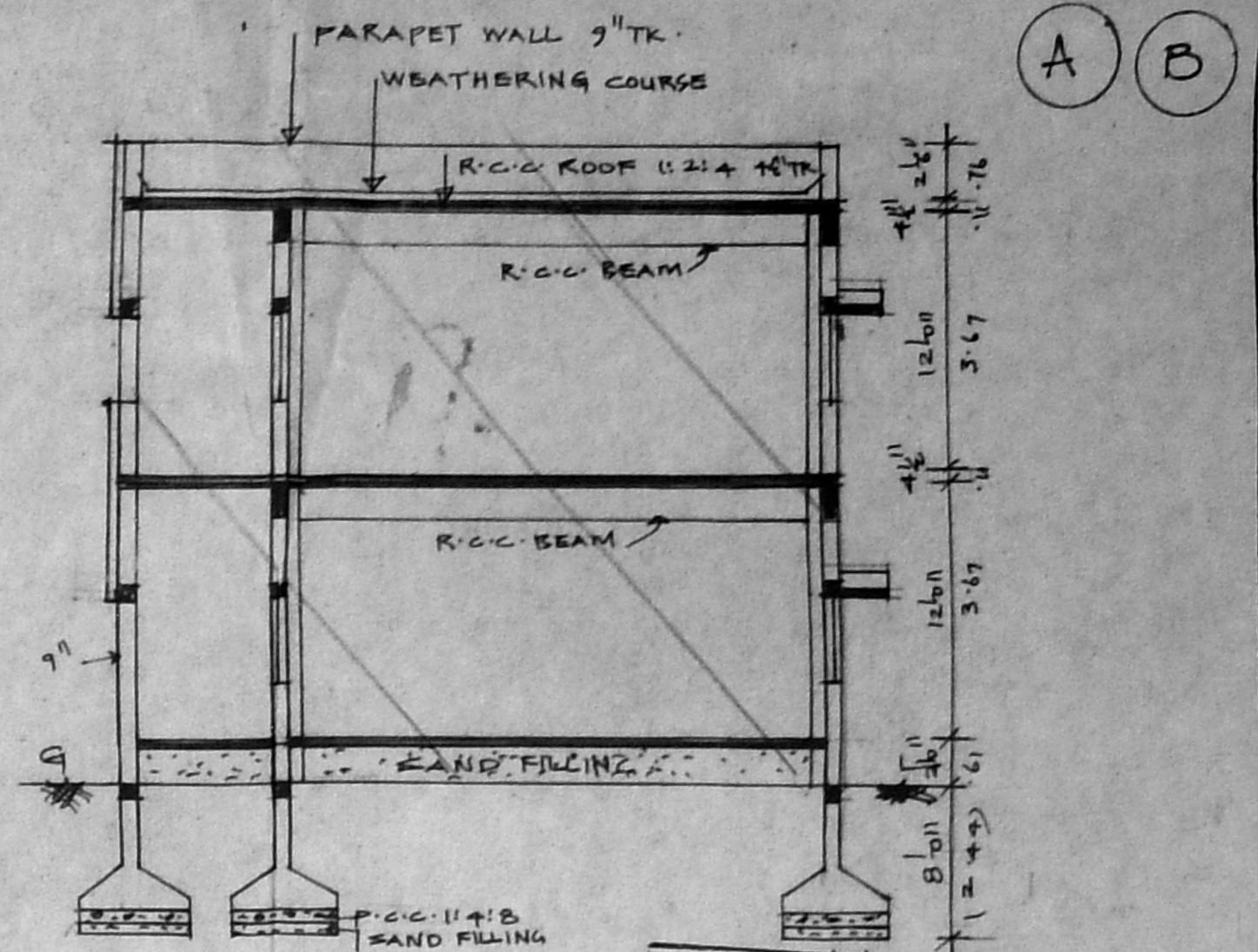

ELEVATION 'B'

ELEVATION 'A'

SECTION A-A
 CMDA (C) PP No. 1
 C.No. C/15918/57

Asst.	
Serutiny:	2/10/97
PART I	
PART II	

JOINERIES

- D DOOR (CW FLUSH DOOR) 2'-3" x 7'-0" (49 x 213)
- W WINDOW GLAZED 5'-0" x 4'-6" (152 x 137)
- WI WINDOW GLAZED 4'-6" x 4'-6" (122 x 137)

COLOR INDEX

- PROPOSED
- EXISTING TO BE REGULARISED
- ROAD
- SITE BOUNDARY

AREA DETAILS

BLOCK A: G.F. :- 4449 SQFT (413M)
 PLINTH F.F. :- 4449 SQFT (413M)
 FLOOR AREA: G.F. 3447.58 SQ. 320M² F.F. 3447.58 SQ. 320M²
 BLOCK B: G.F. :- 1085 SQFT (101M)
 F.F. :- 1085 SQFT (101M)
 FLOOR AREA: G.F. 769 SQ. 71.5M² F.F. 769 SQ. 71.5M²

PLAN SHOWING THE EXISTING (CLASS ROOMS) BUILDING TO BE REGULARISED IN S.NO 143/162; CHRIST KING GIRLS HR. SEC. SCHOOL VELACHERY ROAD, EAST TAMBARAM, CHENNAI - 600 059.
 SCALE: 1" = 8'0" (1:100)

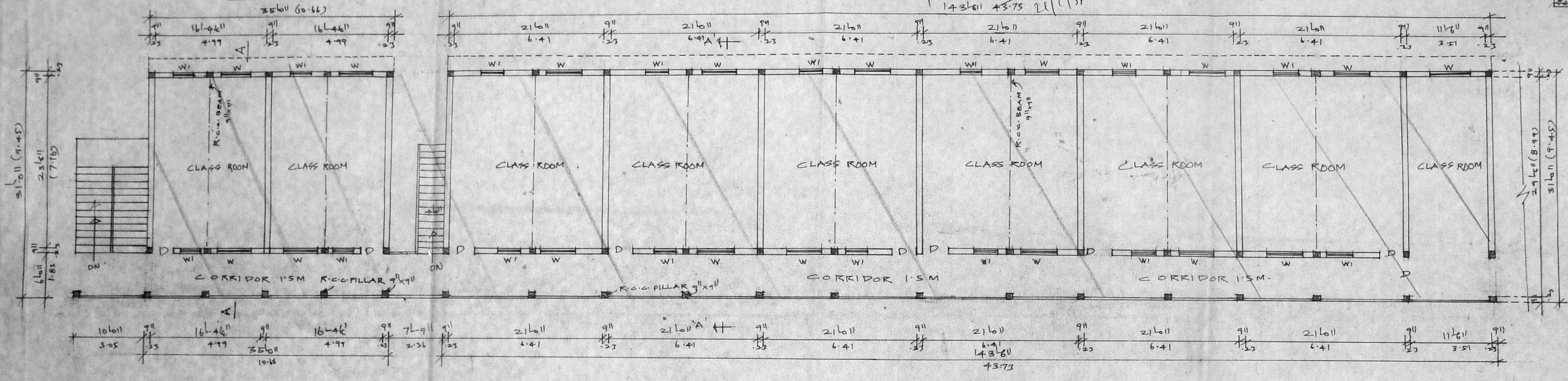

FIRST FLOOR PLAN BLOCK 'B'

FIRST FLOOR PLAN BLOCK 'A'

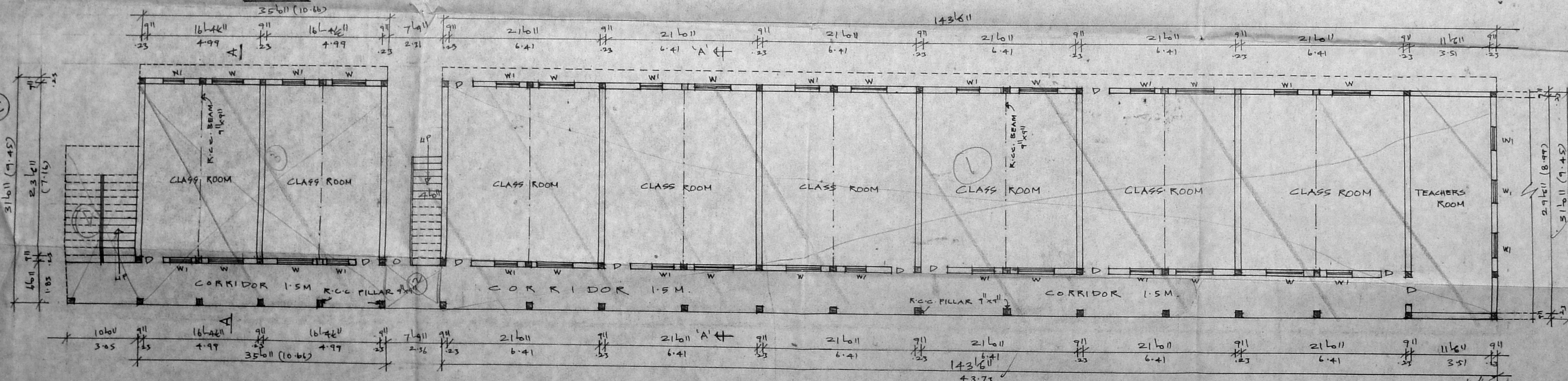

GROUND FLOOR PLAN BLOCK - 'B'

GROUND FLOOR PLAN BLOCK 'A'

OWNER / CORRESPONDENT

Mrs. Prasanna Dhanaraj

M. Prasadulu
 Headmistress, Correspondent,
 CHRIST KING GIRLS HR. SEC. SCHOOL
 TAMBARAM, MADRAS 59.

Phone: 403551
 Mrs. PRASANNA DHANARAJ, DCE
 ENGINEER & LICENSED SURVEYOR,
 TAMBARAM MUNICIPALITY,
 2, ANTONY STREET,
 EAST TAMBARAM, MADRAS-600 059

LICENSED SURVEYOR

PLAN SHOWING THE EXISTING CLASS ROOMS IN CHRIST KING GIRL'S HIGHER SECONDARY SCHOOL, EAST TAMBARAM-MADRAS-600059. SCALE 1/8 (1:100)

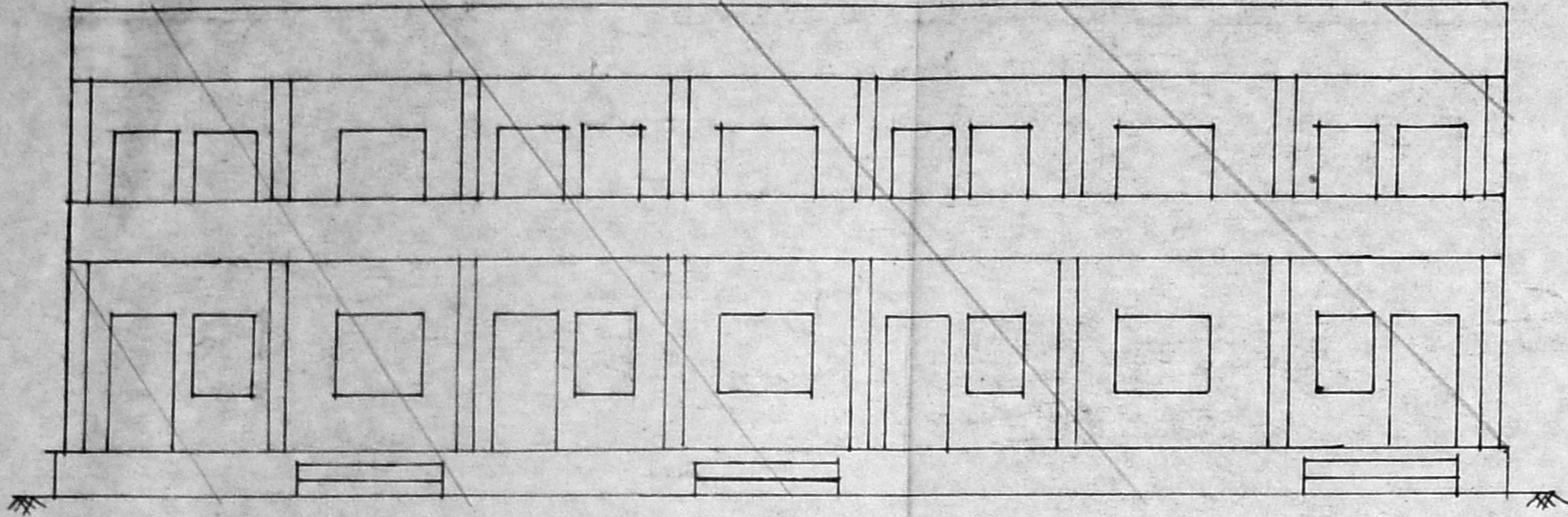

FRONT ELEVATION

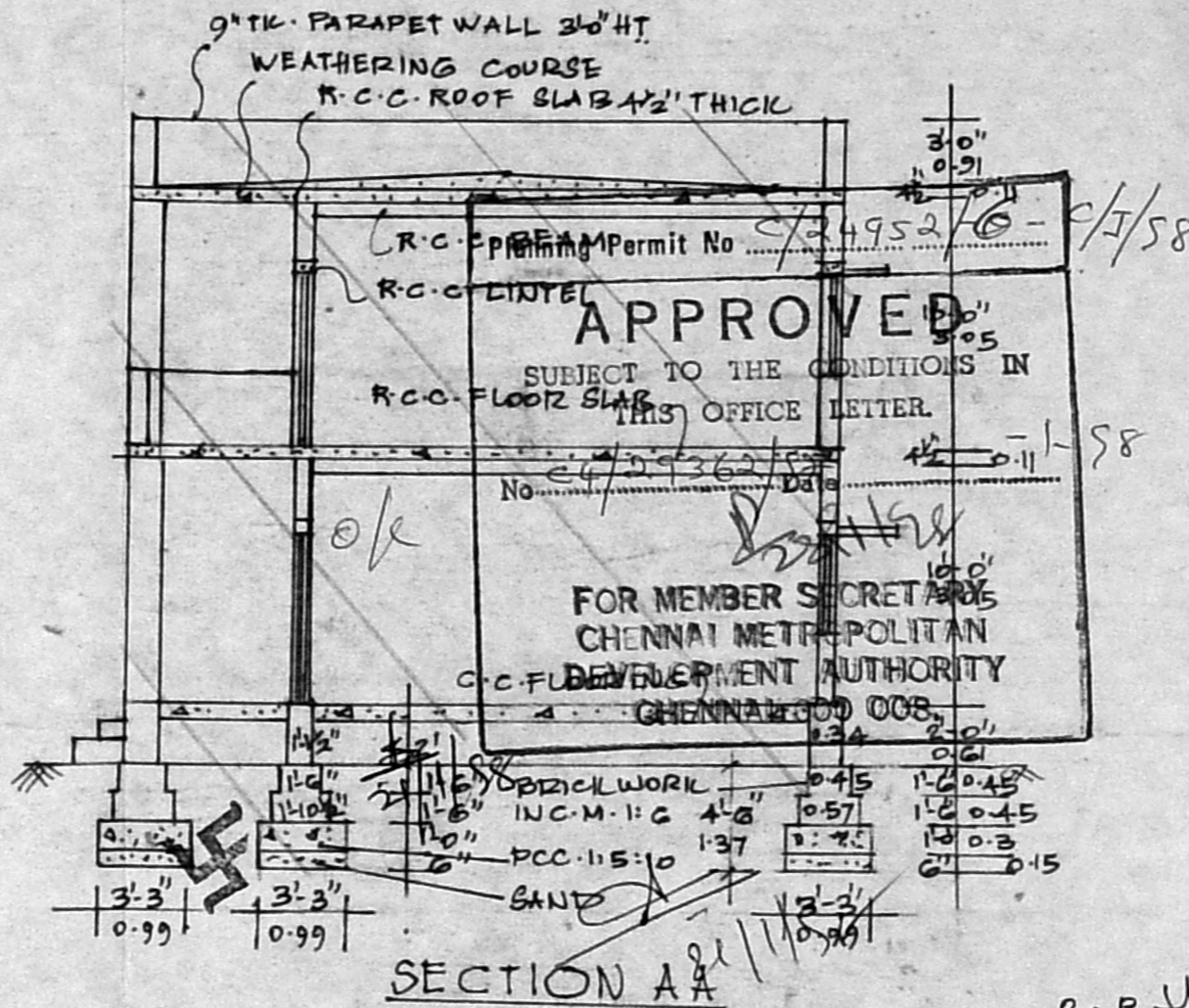

SECTION AA

REFERENCE

D. C.W. DOOR PANELLED.	3'-3" x 7'-0" (0.99 x 2.12)
W. C.W. WINDOW PANELLED	3'-0" x 4'-0" (0.92 x 1.22)
W1. C.W. WINDOW "	5'-0" x 4'-0" (1.52 x 1.22)
W2. C.W. WINDOW "	4'-0" x 4'-0" (1.22 x 1.22)

PLINTH AREA. G.F. 2421.8 sqft. 225 sqm. F.F. 2421.8 sqft. 225 sqm.
FLOOR AREA. G.F. 2115 sqft. 196.56 sqm. F.F. 2115 sqft. 196.56 sqm.

BUILDING TO BE REGULARISED SHOWN

Mrs. Prasanna Dhanaraj
Phone: 403351
MRS. PRASANNA DHANARAJ, DCE
ENGINEER & LICENSED SURVEYOR,
TAMBARAM MUNICIPALITY,
2, ANTONY STREET,
EAST TAMBARAM, MADRAS-600 059

Headmistress, Correspondent,
CHRIST KING GIRL'S HIGHER SECY. SCHOOL,
TAMBARAM, MADRAS-59.

LICENSED SURVEYOR HEADMISTRESS AND CORRESPONDANT.

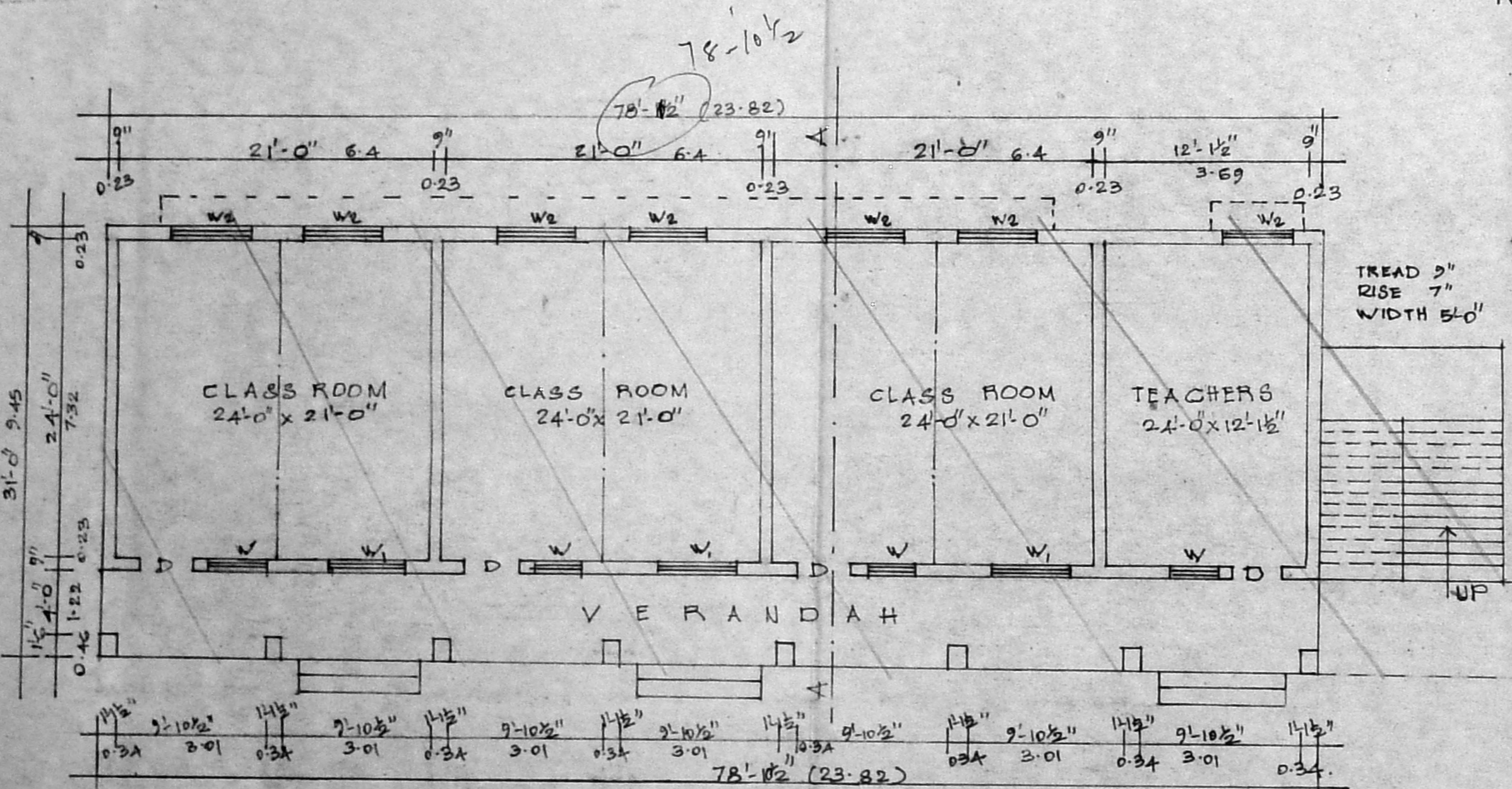

GROUND FLOOR

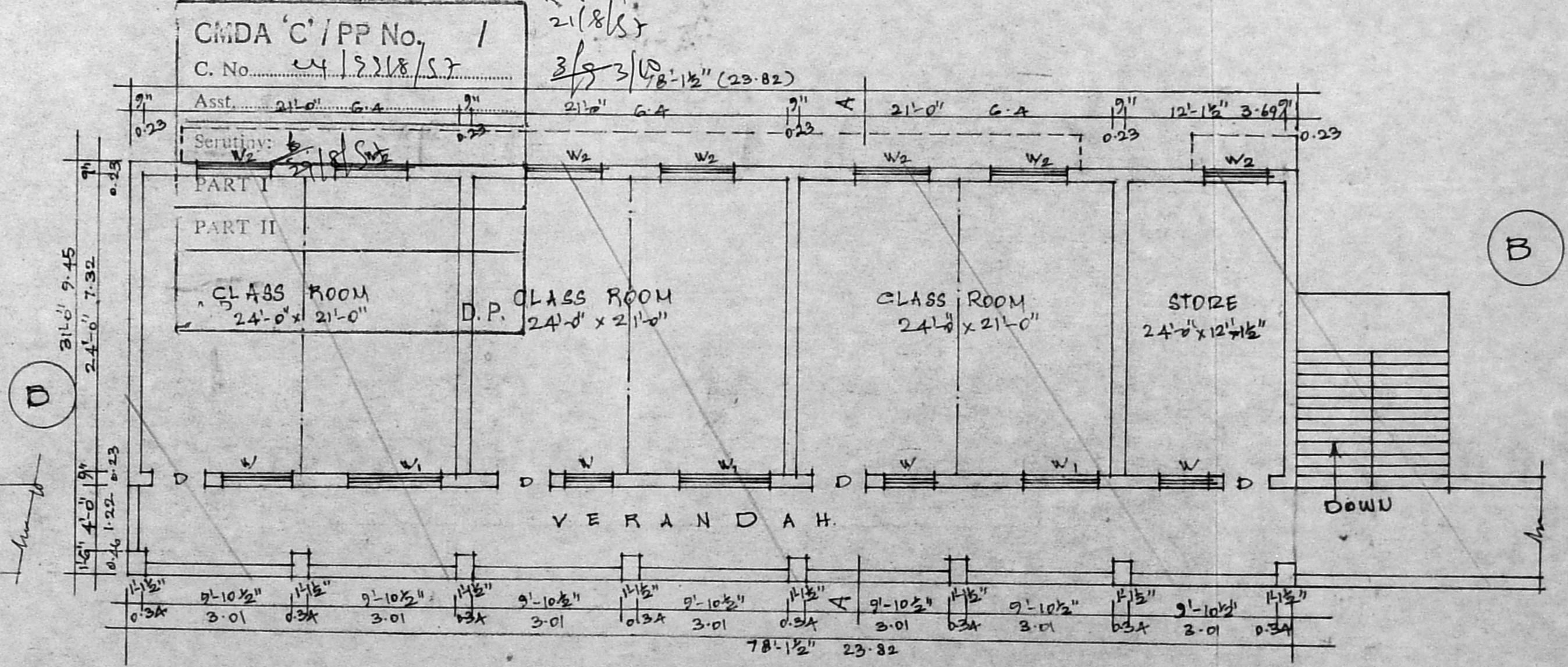

FIRST FLOOR

(D)

(B)

PLAN SHOWING EXISTING DETAILS OF (CLASS ROOMS) BUILDING TO BE REGULARISED IN
 CHRIST KING GIRL'S HIGHER SECONDARY SCHOOL
 EAST TAMBARAM MADRAS-600059. SCALE 1"=8' (1:100)

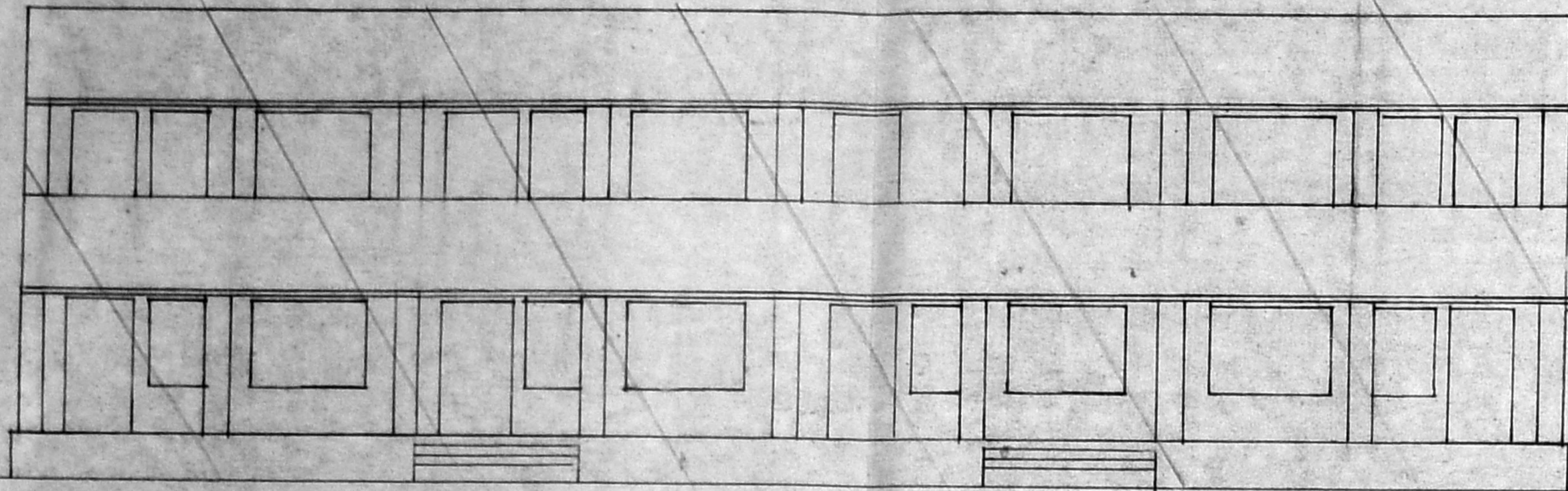

FRONT ELEVATION

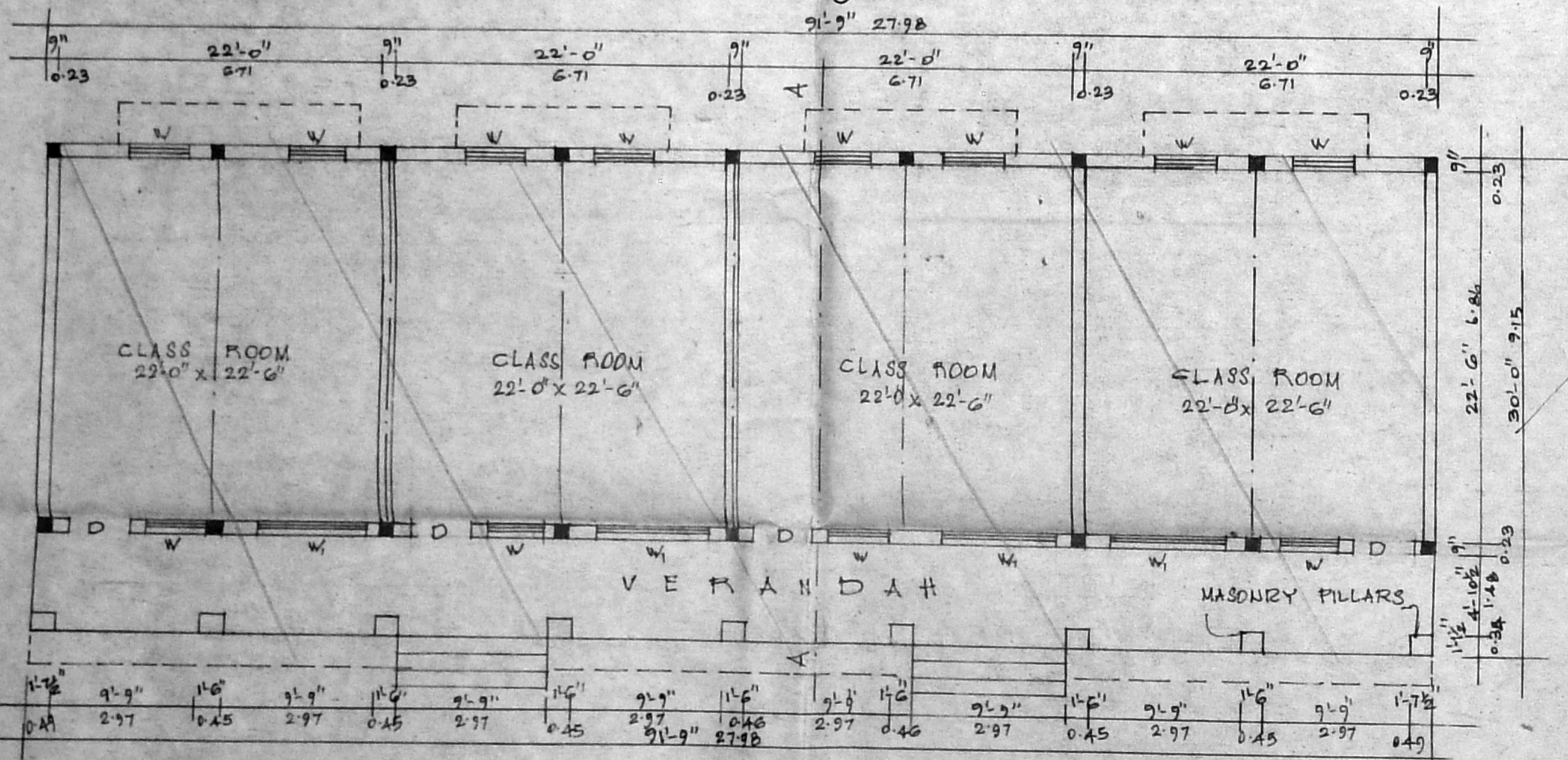

GROUND FLOOR

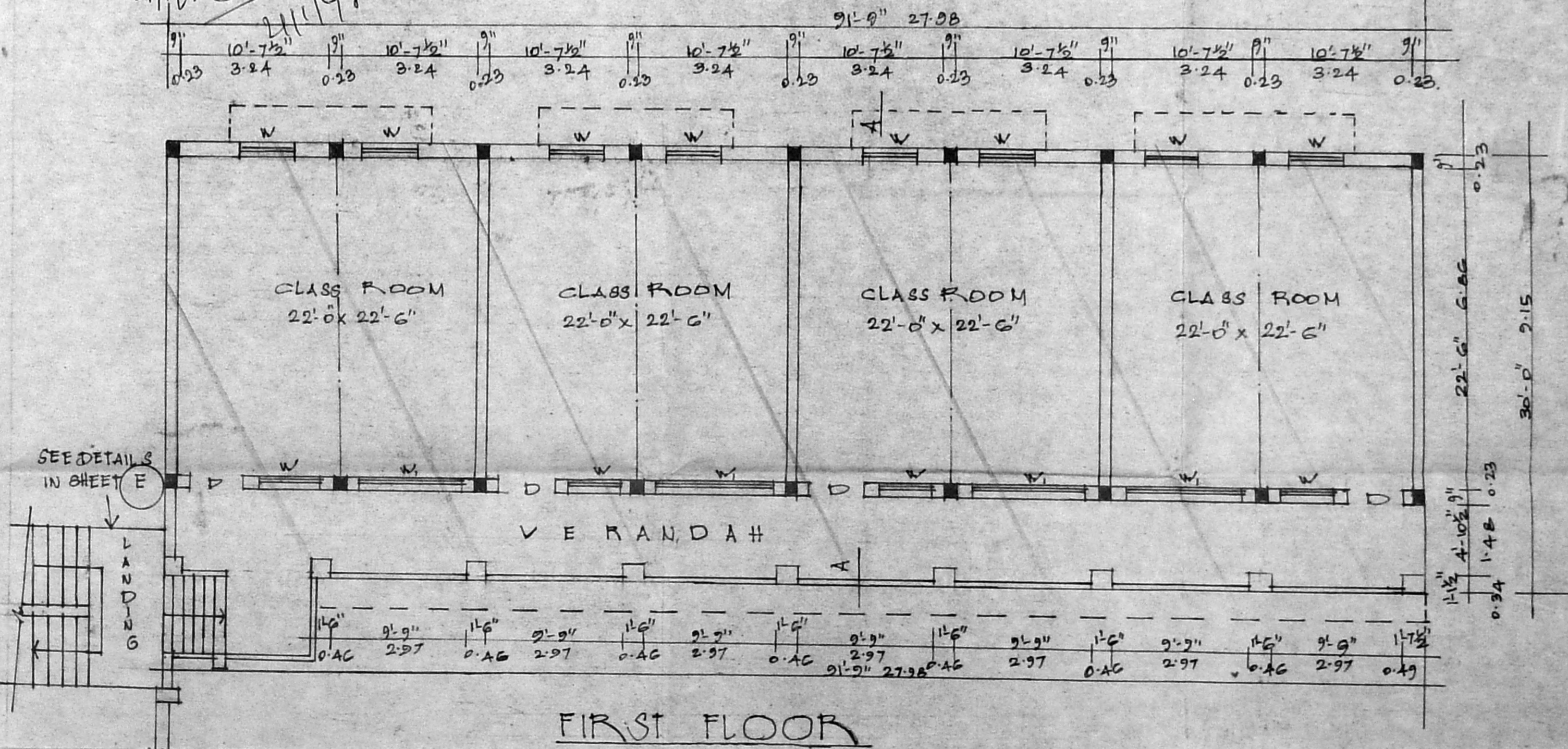
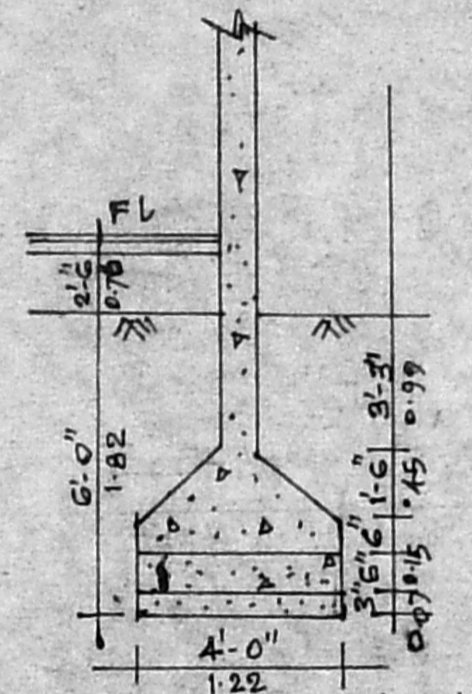
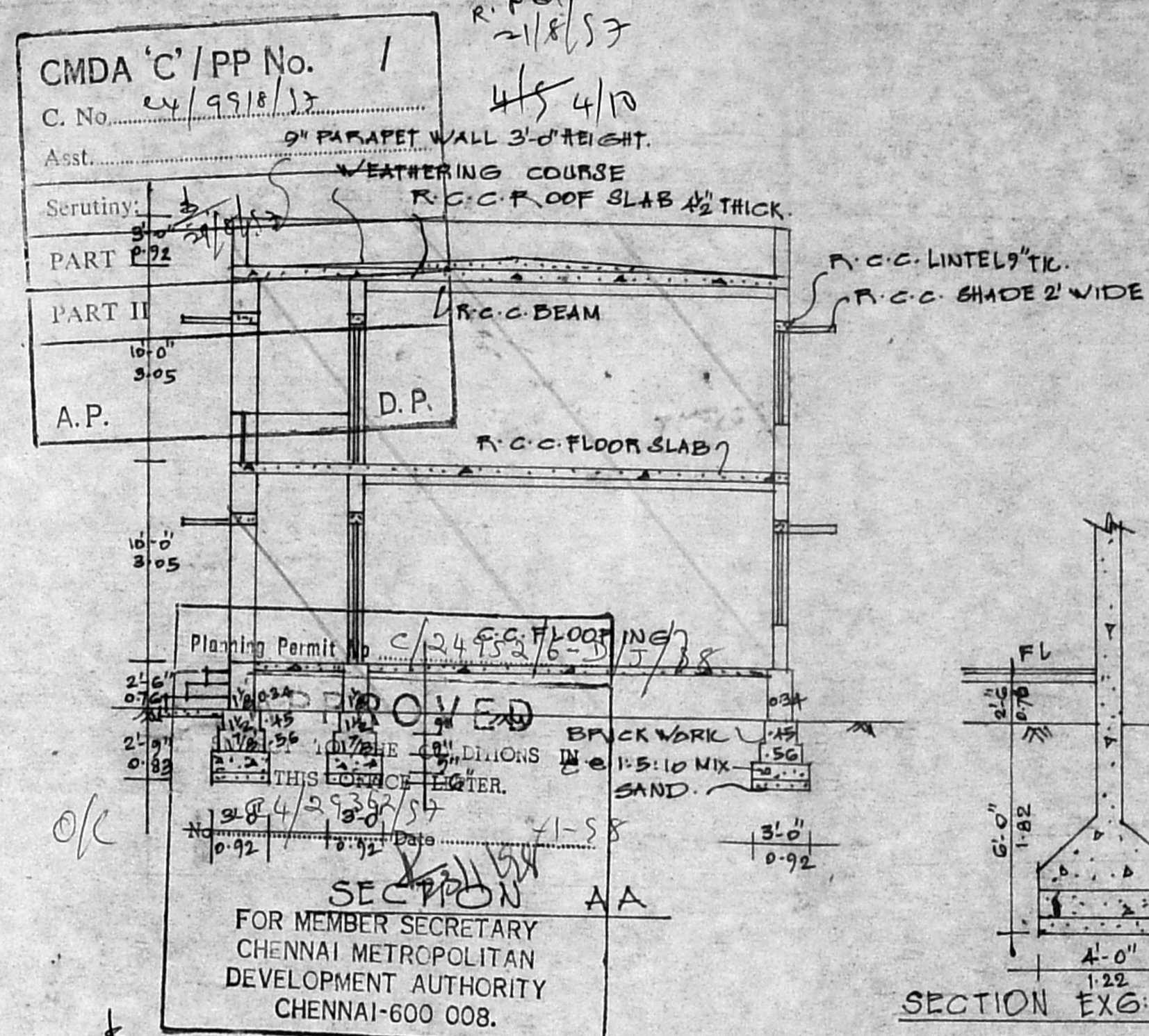

FIRST FLOOR

D

REFERENCE

D. C.W. DOOR (WITHOUT SHUTTERS) 4'-0" x 7'-0" (1-22 x 2-13)
 W. C.W. WINDOW (-DO- -DO-) 4'-0" x 4'-0" (1-22 x 1-22)
 W. C.W. WINDOW (-DO- -DO-) 8'-0" x 4'-0" (2-24 x 1-22)
 FINISH AREA. G.F. 2752.50 Sq.ft. 255.8 Sq.m.
 F.F. 2752.50 Sq.ft. 255.8 Sq.m.
 FLOOR AREA. G.F. 2411 Sq.ft. 224 Sq.m. F.F. 2411 Sq.ft. 224 Sq.m.
 EXISTING BUILDING SHOWN TO BE REGULARISED

Mrs. Prasanna Dhanaraj
 Headmistress, Correspondent
 CHRIST KING GIRL'S HR. SECY. SCHOOL
 TAMBARAM, MADRAS 600 059
 Phone: 403551
 Mrs. PRASANNA DHANARAJ, DCE
 ENGINEER & LICENSED SURVEYOR,
 TAMBARAM MUNICIPALITY,
 2, ANTONY STREET,
 EAST TAMBARAM, MADRAS-600 059
 LICENSED SURVEYOR HEAD MISTRESS & CORRESPONDANT

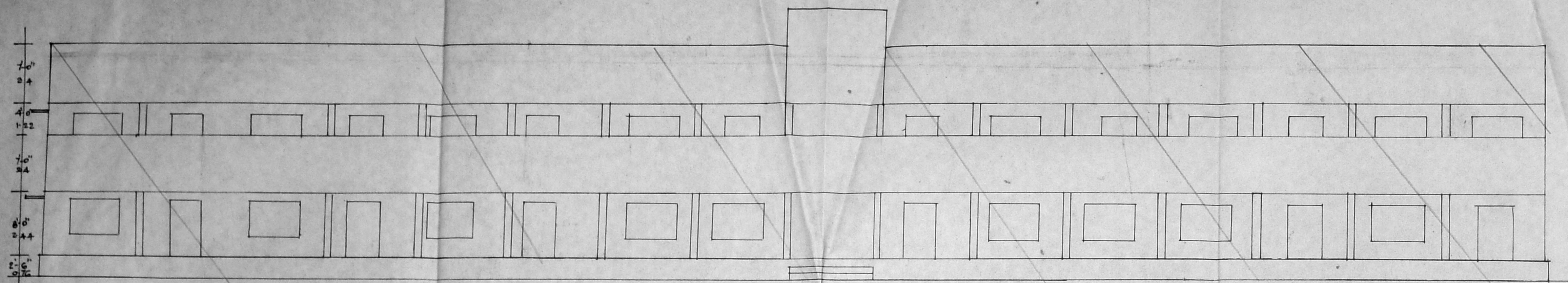

FRONT ELEVATION

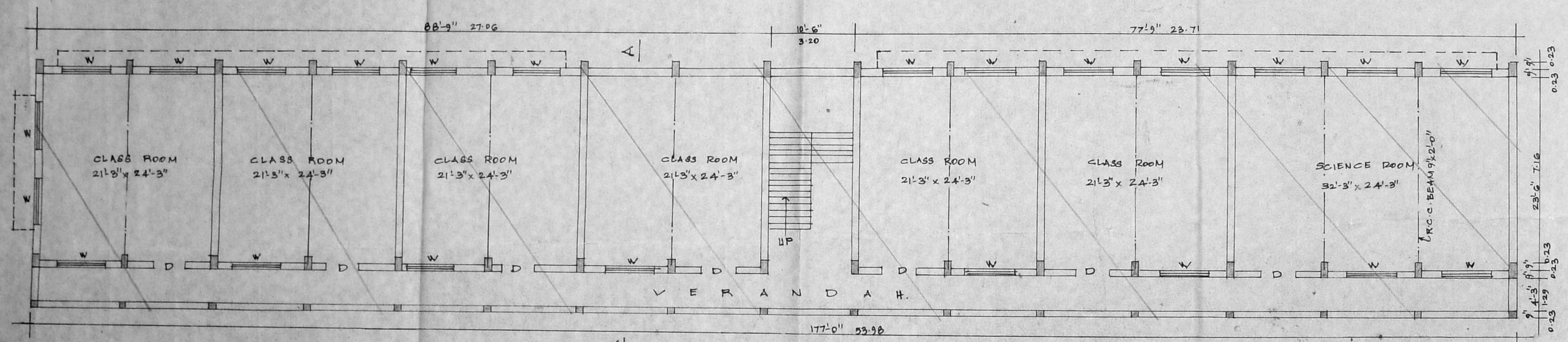

FIRST FLOOR

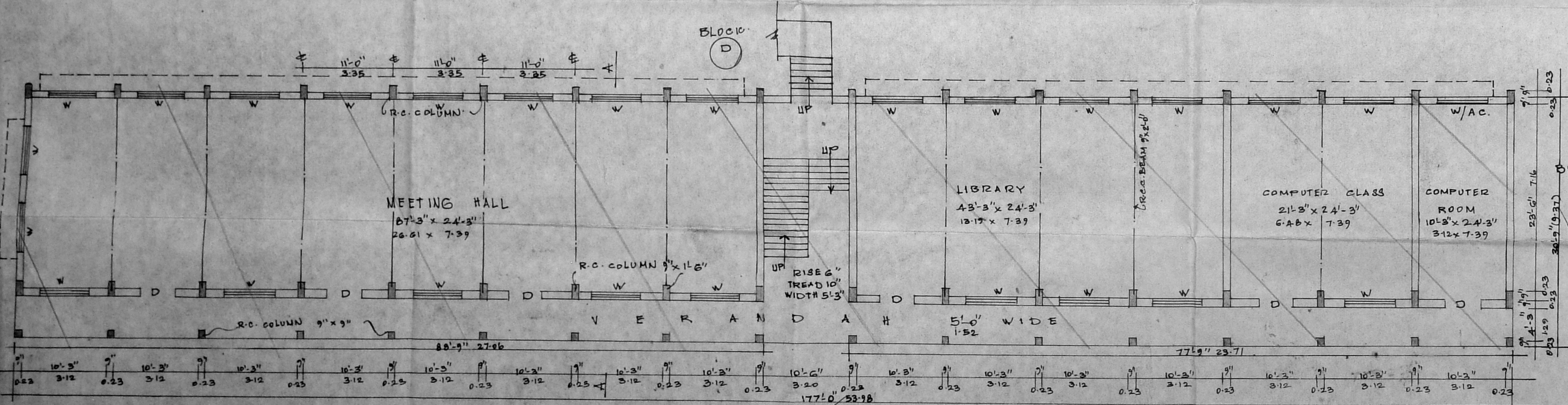

GROUND FLOOR

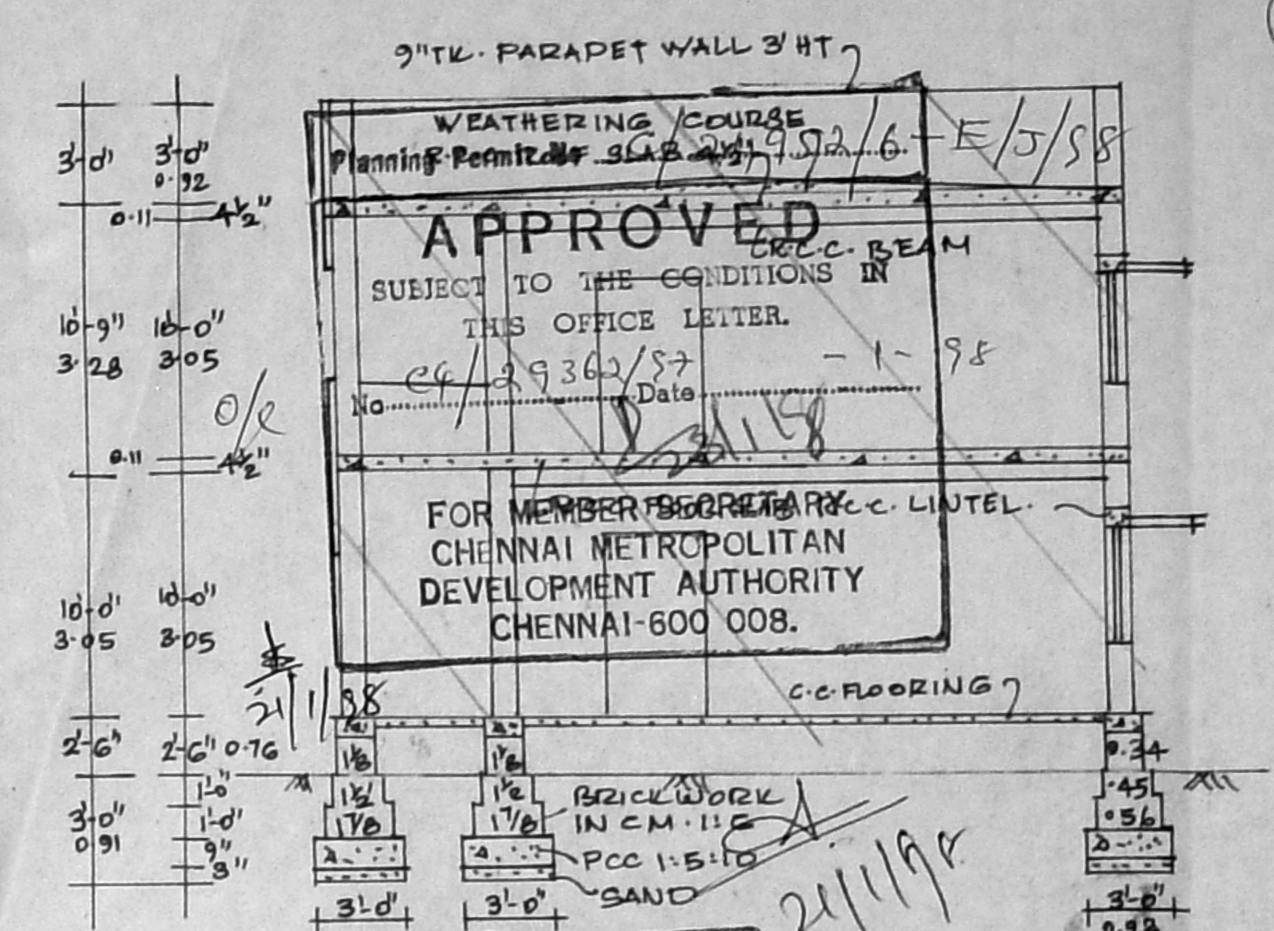

APPROVED
 SUBJECT TO THE CONDITIONS IN THIS OFFICE LETTER.
 Date: 24/3/87
 No: 211/87
 FOR MEMBER SECRETARY R.C.C. LIQUID CHENNAI METROPOLITAN DEVELOPMENT AUTHORITY CHENNAI-600 008.

CMDA 'C' PORTION AA
 C. No. 44/85/87
 Asst. R.P. 21/8/87
 Scrutiny: 5/9/87
 PART I
 PART II
 D.P.

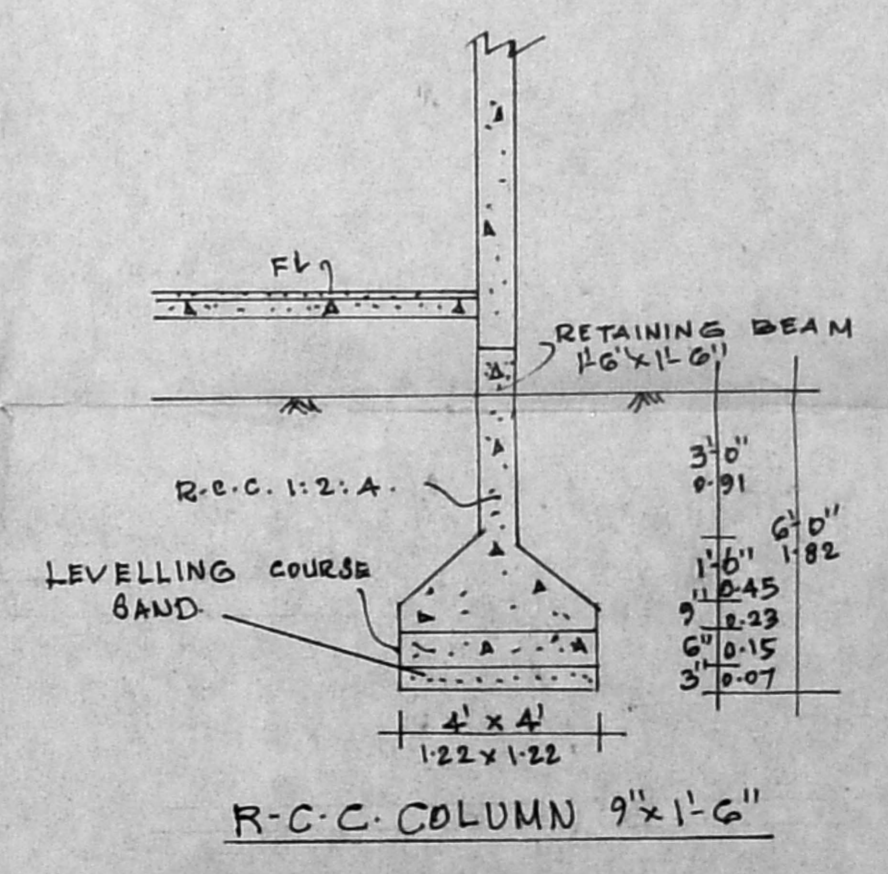

(E) PLAN SHOWING THE DETAILS OF EXISTING CLASS ROOMS IN CHRIST KING GIRL'S HIGHER SECONDARY SCHOOL EAST TAMBARAM-MADRAS-600059. SCALE 1"=8' (1:100)

REFERENCE:
 D. C.W. DOOR PANELLED. 4'-0" x 7'-0" 1.22 x 2.13
 W. C.W. WINDOW PANELLED 6'-0" x 4'-0" 1.83 x 1.22
 FLOOR AREA. G.F. 4557 sqm. 4235 sqm. F.F. 4751 sqm. 4435 sqm.
 PLINTH AREA G.F. 5443 sqm. 5058 sqm. F.F. 5443 sqm. 5111 sqm.
 EXISTING BUILDING SHOWN TO BE REGULARISED

Mrs. Prasanna Dhanaraj
 Headmistress, Correspondent,
 CHRIST KING GIRL'S HIGHER SECY. SCHOOL,
 TAMBARAM, MADRAS-59.
 Phone: 403551
 Mrs. PRASANNA DHANARAJ, D.E.E.
 ENGINEER & LICENSED SURVEYOR,
 TAMBARAM MUNICIPALITY,
 2, ANTONY STREET,
 EAST TAMBARAM, MADRAS-600 059
 LICENSED SURVEYOR CORRESPONDENT & HEAD MISTRESS.

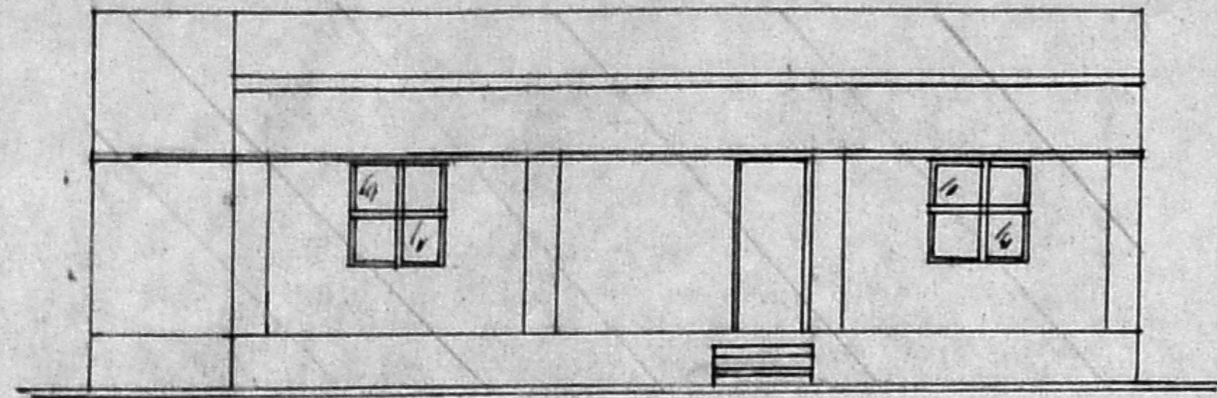

FRONT ELEVATION

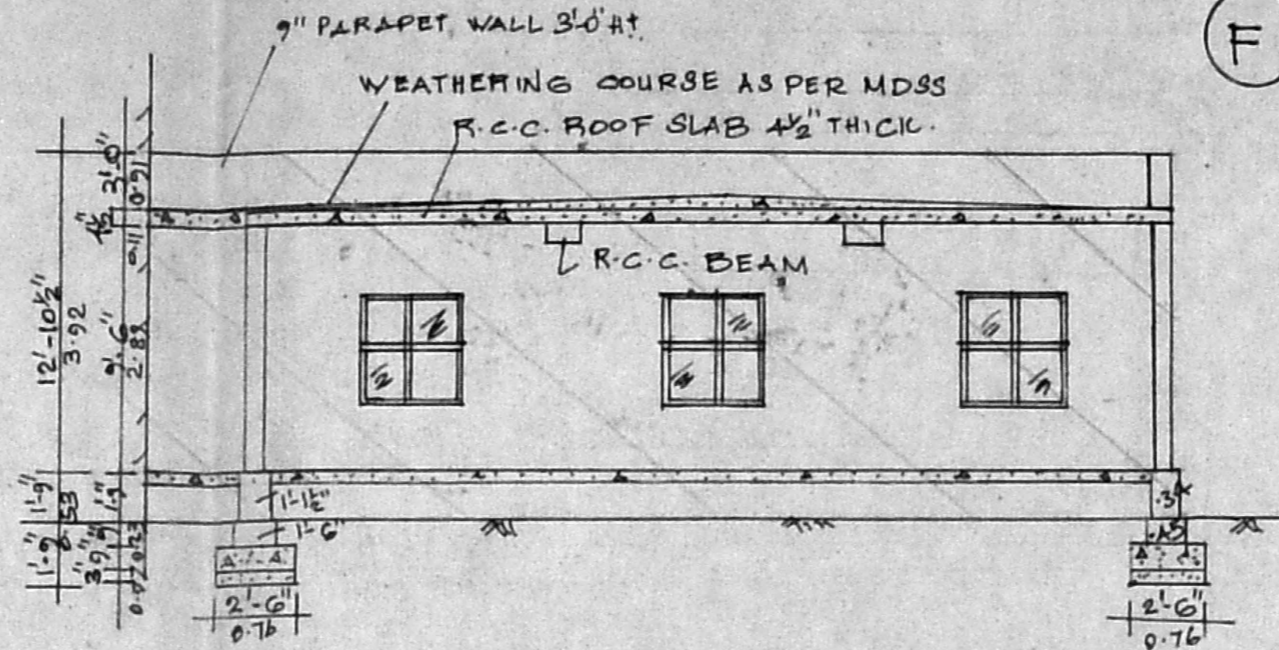

SECTION AA

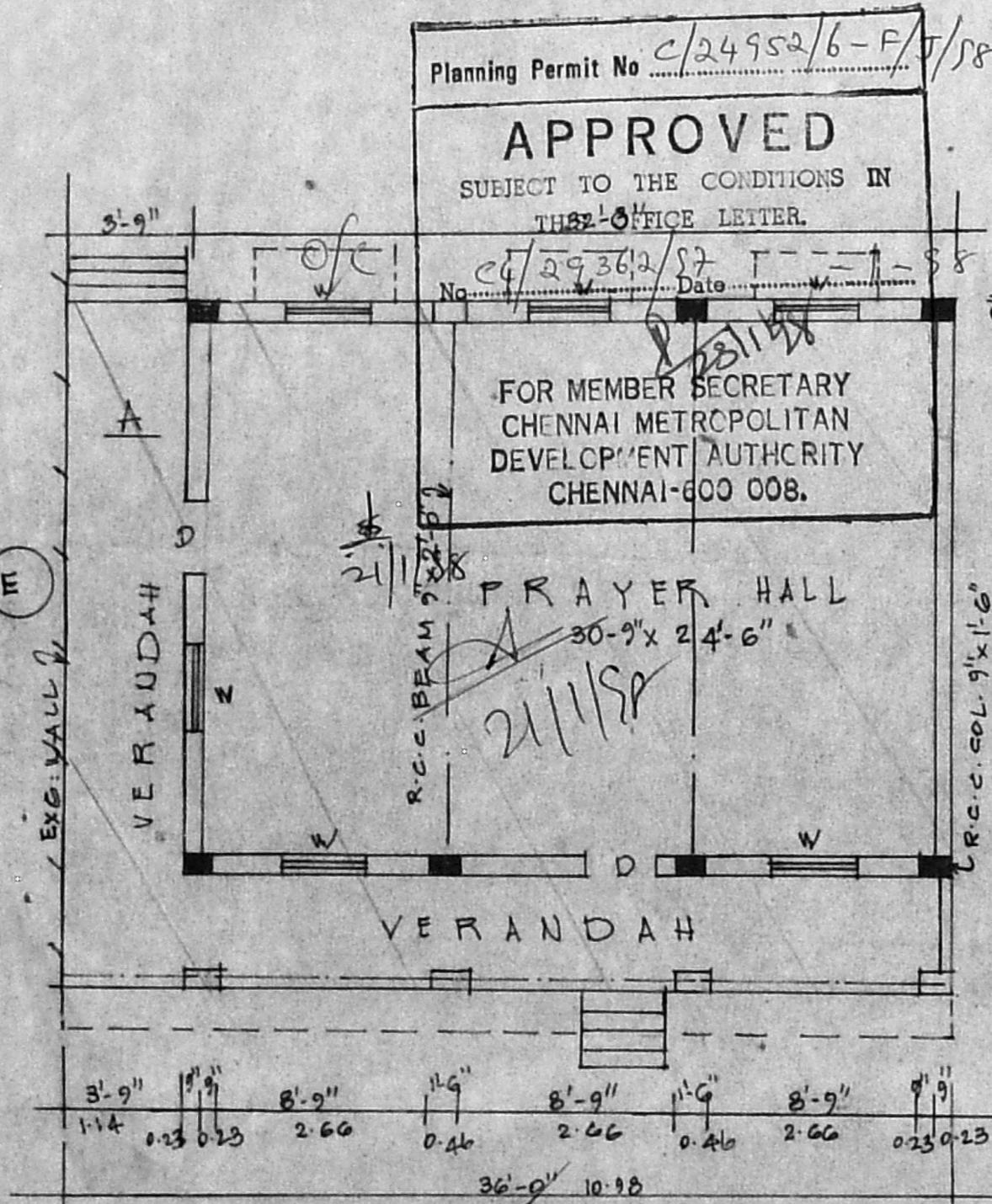

PLAN

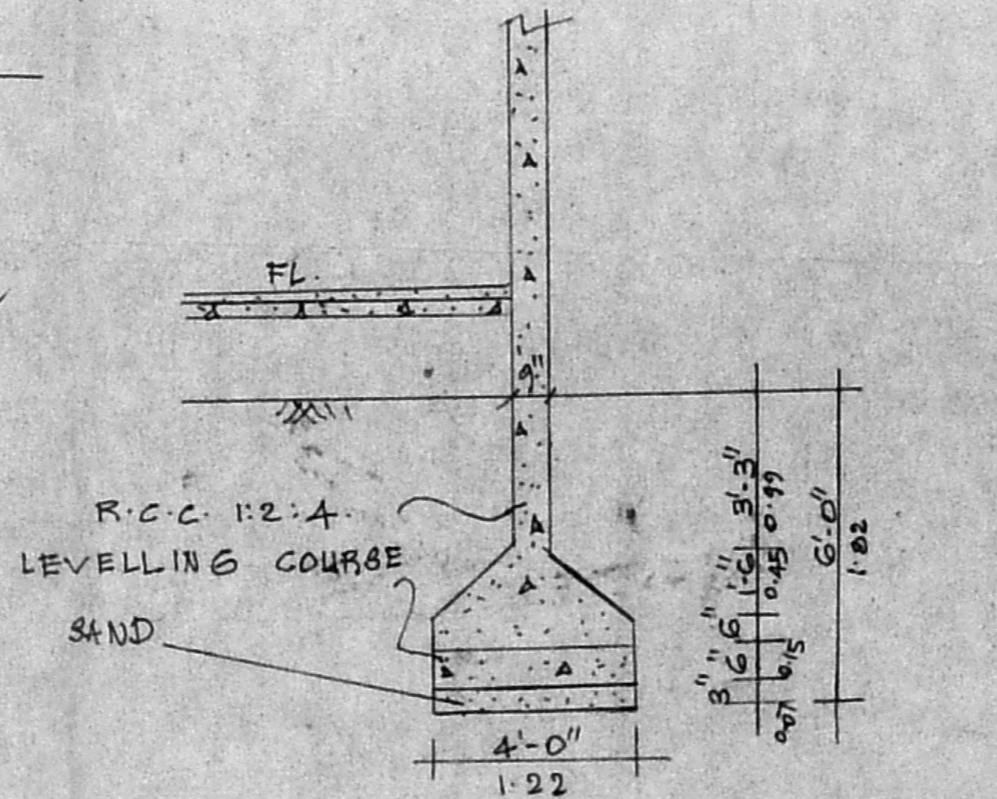

SECTION OF COLUMN 9" x 1'-6"

(F)

PLAN SHOWING THE DETAILS OF EXISTING PRAYER HALL IN CHRIST KING GIRL'S HIGHER SECONDARY SCHOOL - EAST TAMBARAM.

SCALE 1" = 10' (1:100) 6/10

CMDA	C.No.	Asst.	Surveyor	PART I	PART II	A.P.	D.P.
REFERENCE							
D.	C.	DOOR	PANELLED	3'-3" x 6'-6"			
W.	W.	WINDOW	GLAZED.	4'-6" x 4'-6"			
PUNJAB AREA OF BUILDING							125 sq ft. 104.5 m ²
EXISTING BUILDING							SHOWN
TO BE REGULARISED.							

M. K. Srinivasan
 Headmistress, Correspondent,
 CHRIST KING GIRL'S HIGHER SECONDARY SCHOOL,
 TAMBARAM, MADRAS 59.

CORRESPONDANT & HEAD MISTRESS.

Mrs. Prasanna Dhanaraj
 Phone: 403551
 MRS. PRASANNA DHANARAJ, DCE
 ENGINEER & LICENSED SURVEYOR,
 TAMBARAM MUNICIPALITY,
 2, ANTONY STREET,
 EAST TAMBARAM, MADRAS-600 059

LICENSED SURVEYOR.

G H

THE PLAN SHOWING THE PROPOSED ADDITION AND ALTERATIONS
CONSTRUCTION OF ADDITIONAL CLASS ROOM IN THE
CHRIST KING GIRLS HIGER SECONDARY SCHOOL AT S.No 143/162
VELACHERY ROAD, EAST TAMBARAM, MADRAS. 600059
SCALE - 1:100

DETAILS OF JOINERY

1	D	DOOR (CW FLUSH DOOR)	4'0" X 7'0"	1:20 X 210
2	D	"	3'3" X 7'0"	1:00 X 210
3	W	GLAZED WINDOW	6'0" X 4'6"	1:80 X 157
4	W	"	5'0" X 4'6"	1:50 X 157
5	W	"	4'0" X 4'6"	1:25 X 157
6	V	VENTILATOR	2'0" X 1'6"	0:60 X 0:45
7	J	RCC JALJI	4'6" X 6'0"	1:80 X 180

CMDA 'C' / PP No. 1
C. No. 4/9518/57
Asst. *R.P.L. 21/8/87*
Scrutiny: *R.P.L. 21/8/87*
PART I
5374 (21/8/87)
5372 (21/8/87)
A.P. *R.P.L. 21/8/87*

NOTE
1. FINISH AREA OF GROUND FLOOR 531.94 M²
2. " " FIRST FLOOR (PROPOSED) 531.94 M²
3. FLOOR AREA OF GROUND FLOOR 501.388 M²
4. " " FIRST FLOOR (PROPOSED) 501.388 M²

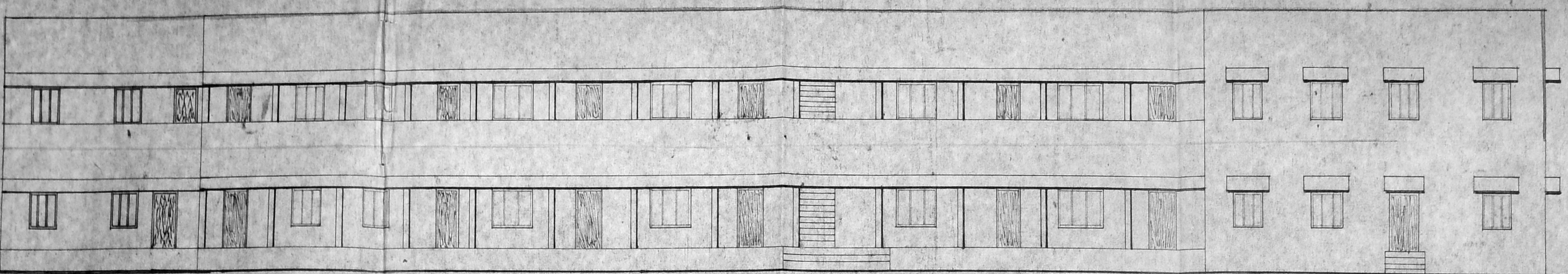

FRONT ELEVATION

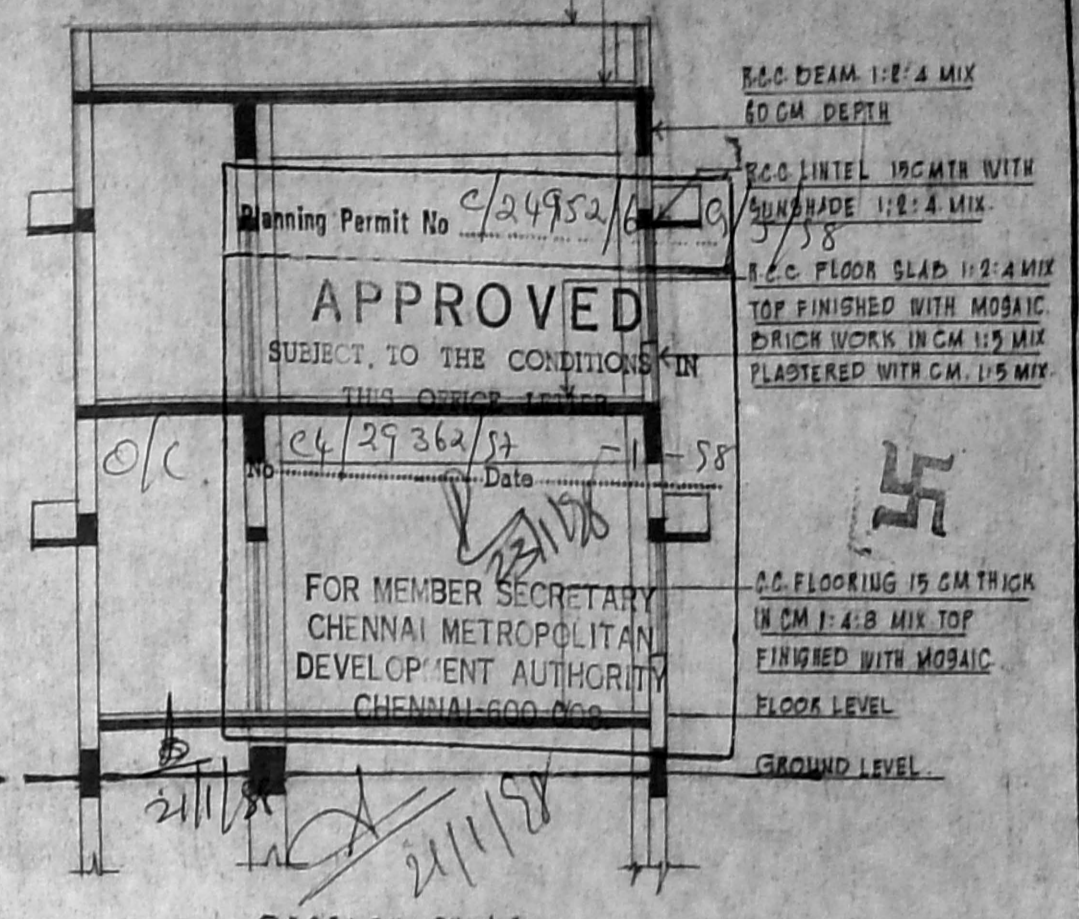

SECTION ON A-A

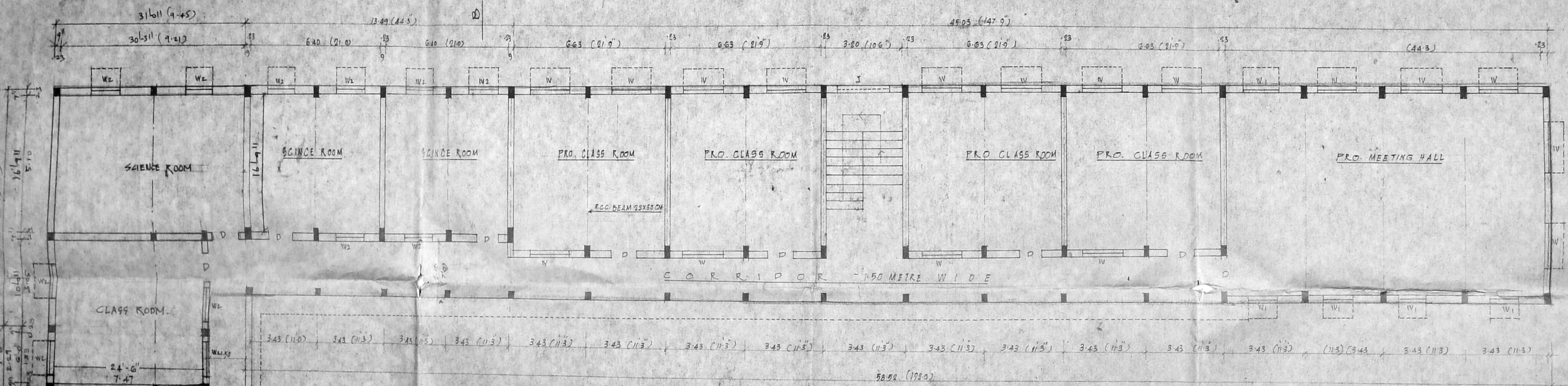

PLAN OF FIRST FLOOR

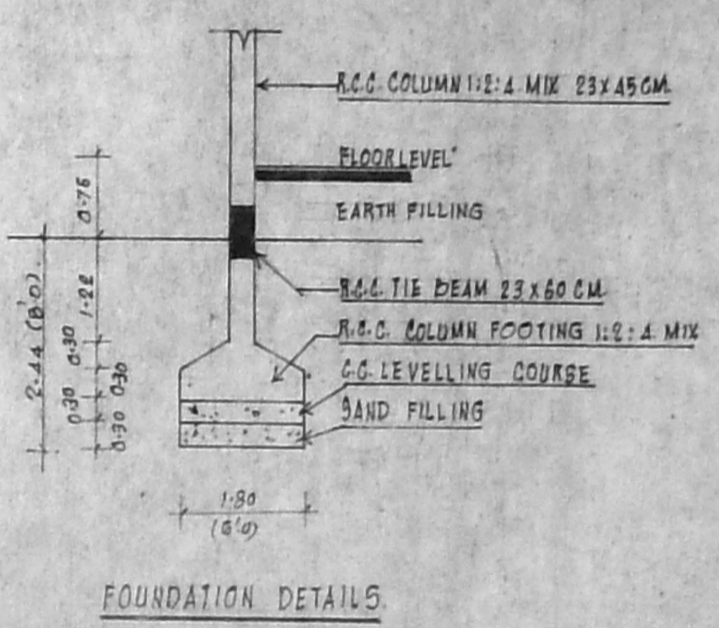

FOUNDATION DETAILS

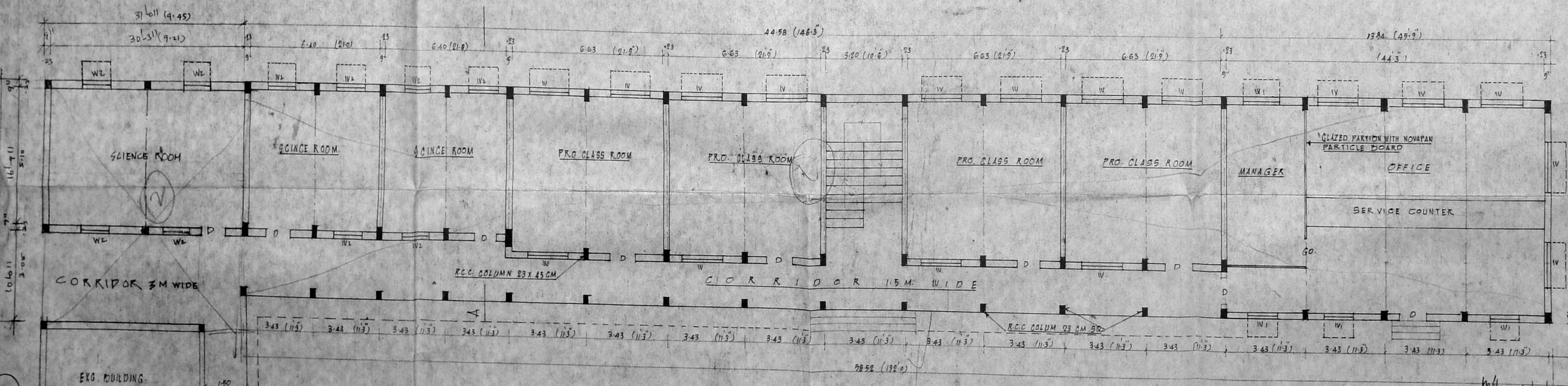

GROUND FLOOR PLAN

OWNER *M. Madhulinda*
Headmistress, Correspondent,
CHRIST KING GIRLS HIG. SECY. SCHOOL
TAMBARAM, MADRAS 59.
Mrs. Prasanna Dhanaraj
Phone: 403551
MRS. PRASANNA DHANARAJ, DCE
ENGINEER & LICENSED SURVEYOR,
TAMBARAM MUNICIPALITY,
2, ANTONY STREET,
EAST TAMBARAM, MADRAS-600 059

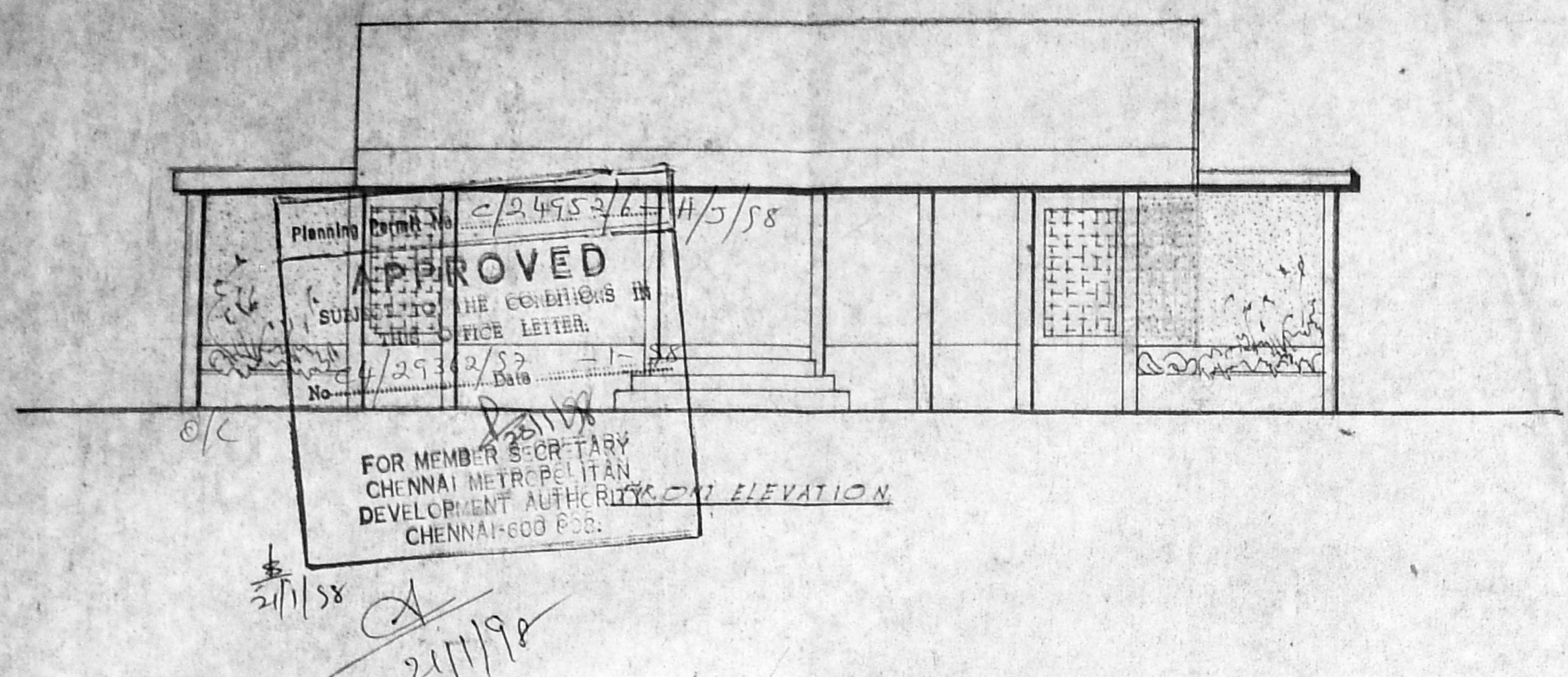

CMDA 'C' / PP No. 1
 C. No. 24/9518/87
 Asst. _____
 Scrutiny: _____
 PART I _____
 PART II _____
 A.P. _____ D.P. _____

R.P.Jk
 21/8/87
 2/9/87

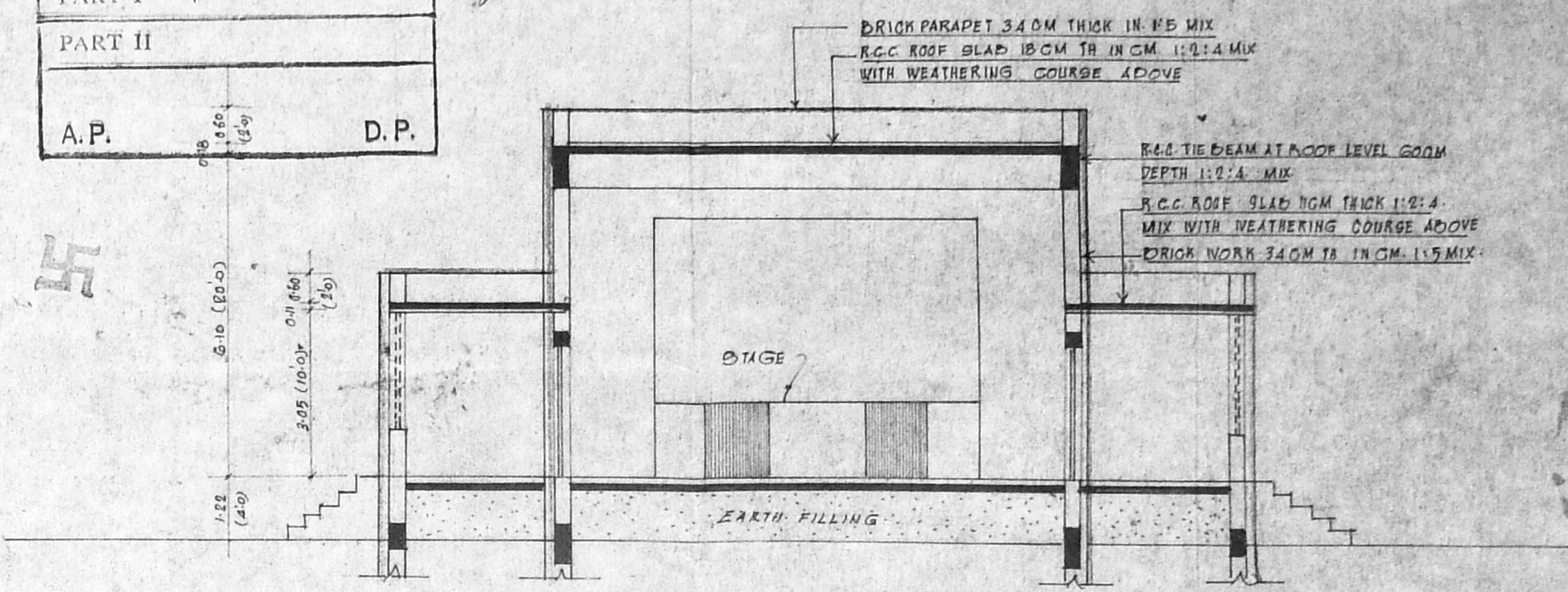

SECTION ON A-D

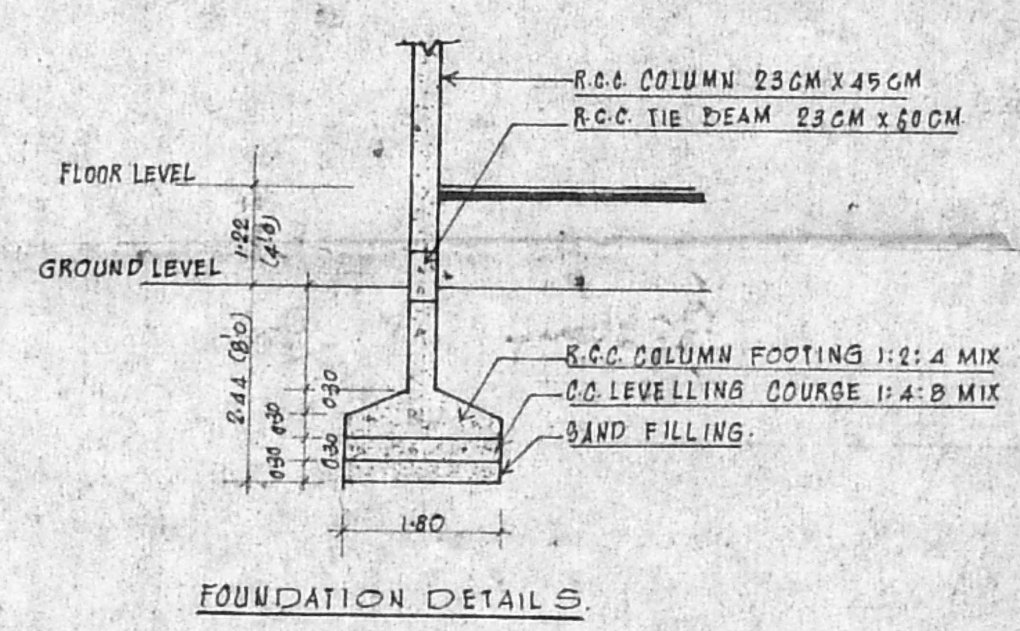

DETAILS OF JOINERY

No.	Description	Quantity	Unit
1.	D O.W. FLUSH DOOR	6.0 x 8.0	1.80 x 2.44
2.	D1	3.6 x 7.0	1.45 x 2.10
3.	D2	3.0 x 7.0	0.90 x 2.10
4.	W WINDOW	1.0 x 1.6	1.00 x 1.37
5.	J R.C.C. JALY	6.0 x 6.0	1.80 x 1.80
6.	V VENTILATOR	3.0 x 2.0	0.90 x 0.60
7.	V	4.5 x 2.0	1.37 x 0.60

NOTE
 1. PLINTH AREA OF PRO. CONST. 637 M² (6859 S.FT.)
 2. FLOOR AREA OF " 820 M² (8800 S.FT.)

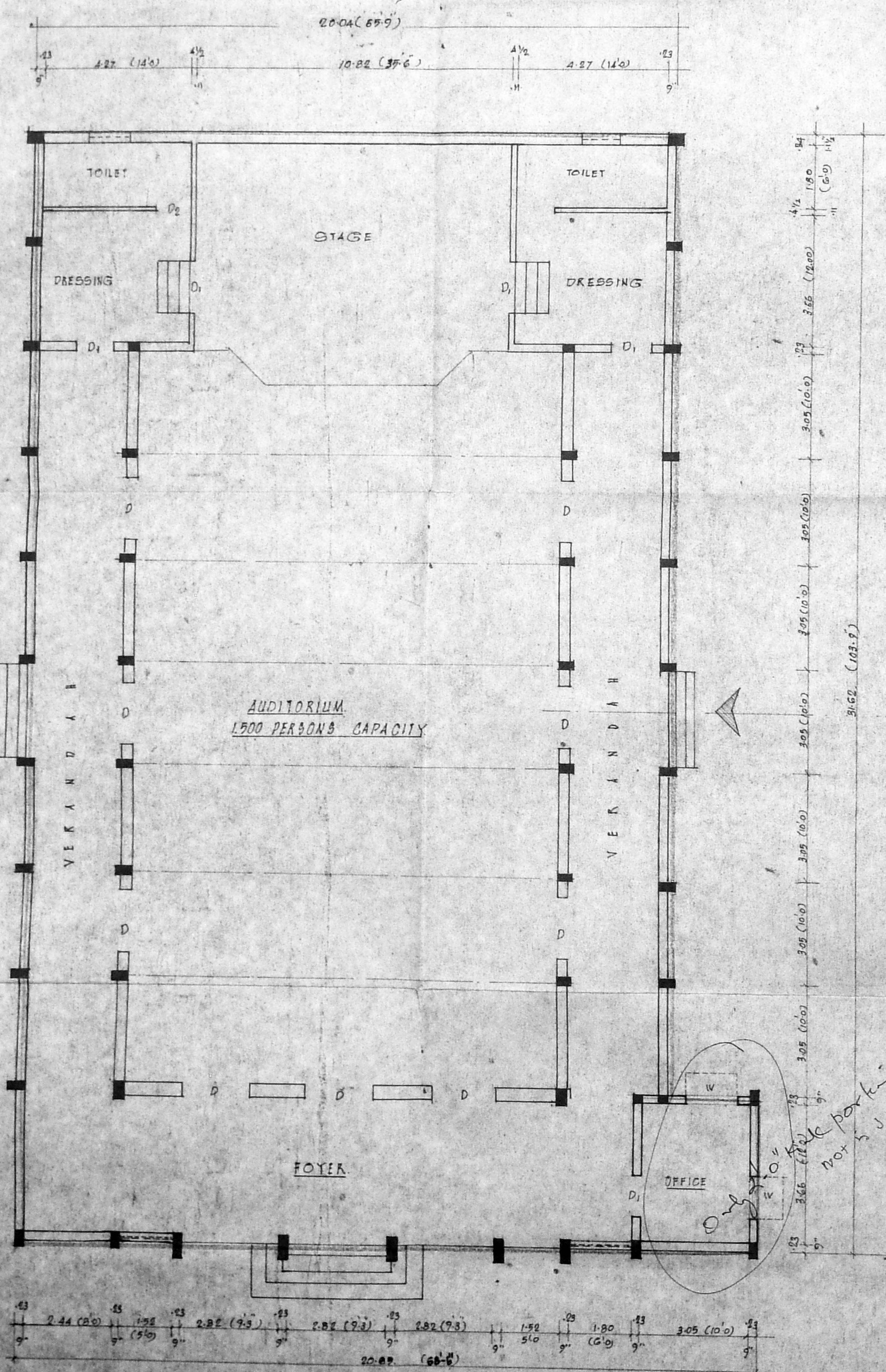

PLAN OF AUDITORIUM

M. Madhuladevi
 Headmistress, Correspondent,
 CHRIST KING GIRLS HIGHER SECONDARY SCHOOL,
 TAMBARAM, MADRAS 59.

Mrs. Prasanna Dhanaraj
 Phone: 403550
 MRS. PRASANNA DHANARAJ, DCE
 ENGINEER & LICENSED SURVEYOR
 TAMBARAM MUNICIPALITY,
 2, ANTONY STREET,
 EAST TAMBARAM, MADRAS-600 059

LICENSED SURVEYOR

THE PLAN SHOWING THE PROPOSED
 CONSTRUCTION OF AUDITORIUM
 FOR 1500 PERSONS CAPACITY
 FOR CHRIST KING GIRLS
 HIGHER SECONDARY SCHOOL AT S.No.143/142
 VELACHERY ROAD
 EAST TAMBARAM
 MADRAS - 600 059.
 SCALE : 1 : 100

OWNER

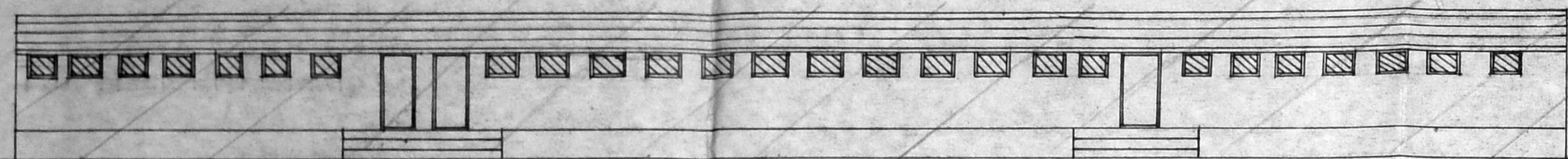

ELEVATION

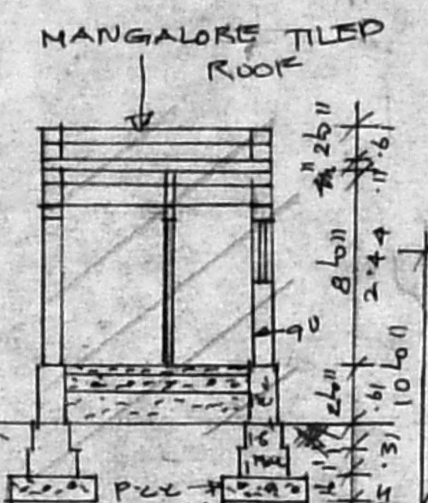

SECTION FF

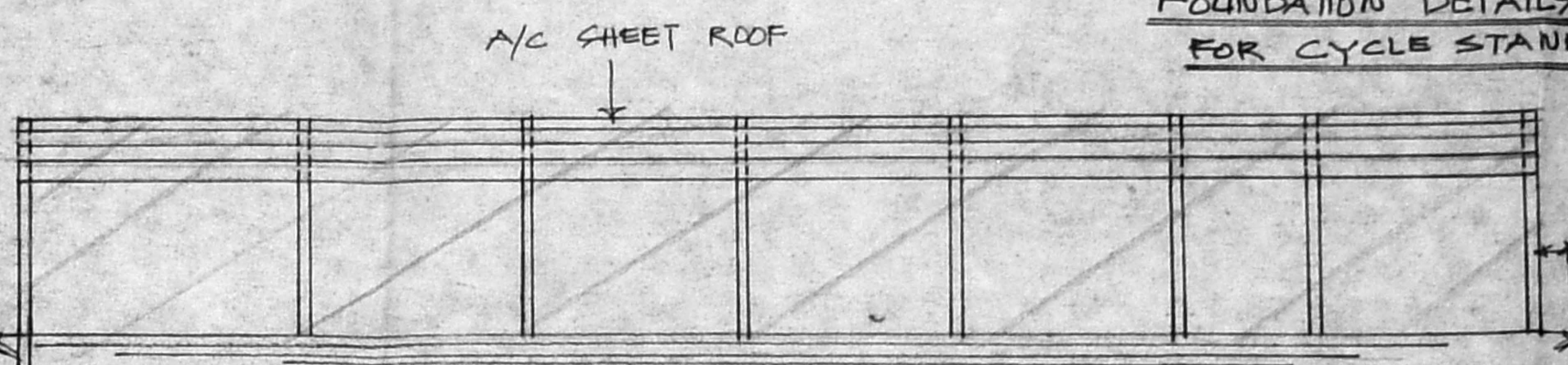

SECTION CUM ELEVATION

FOUNDATION DETAILS FOR CYCLE STAND

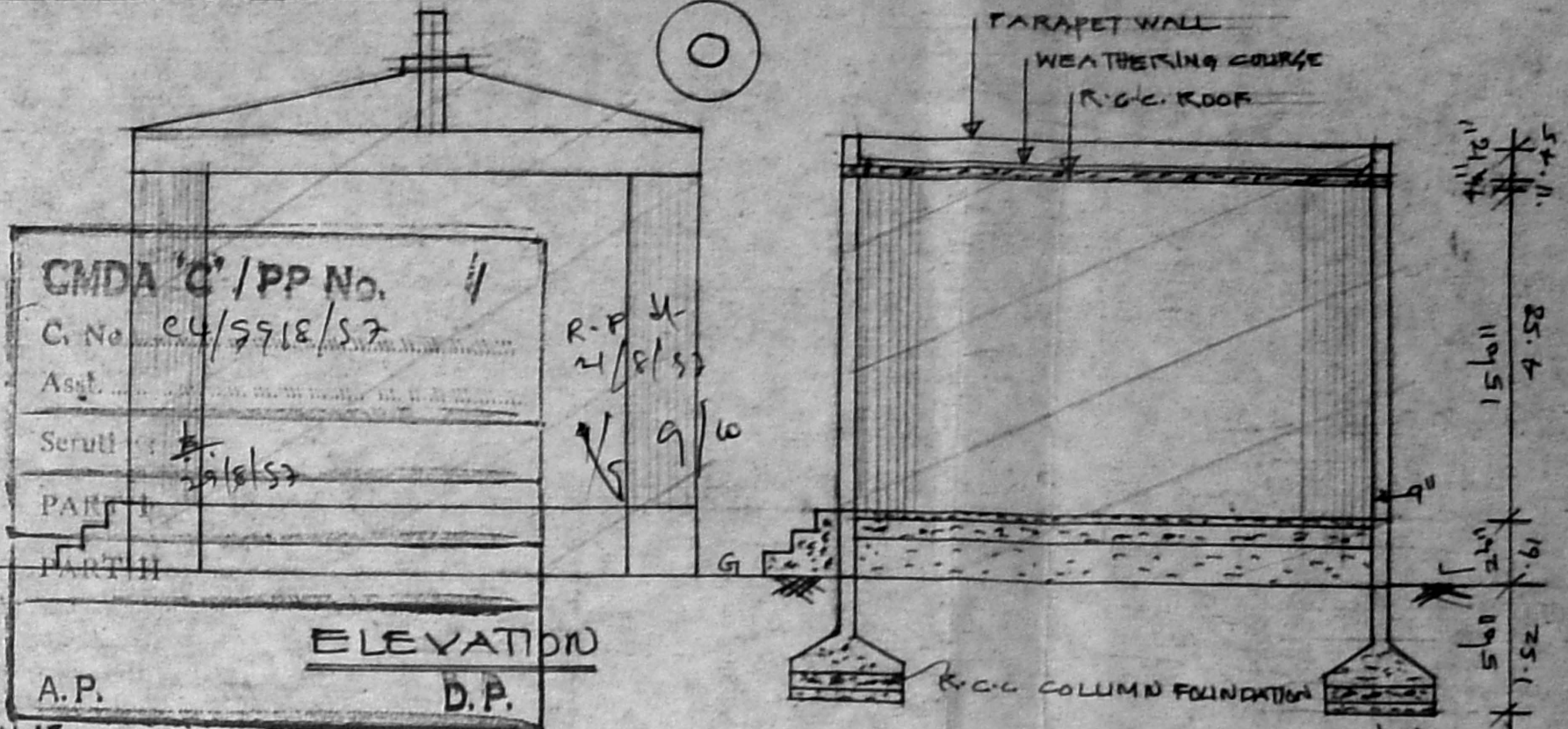

ELEVATION D.P.

SECTION EE

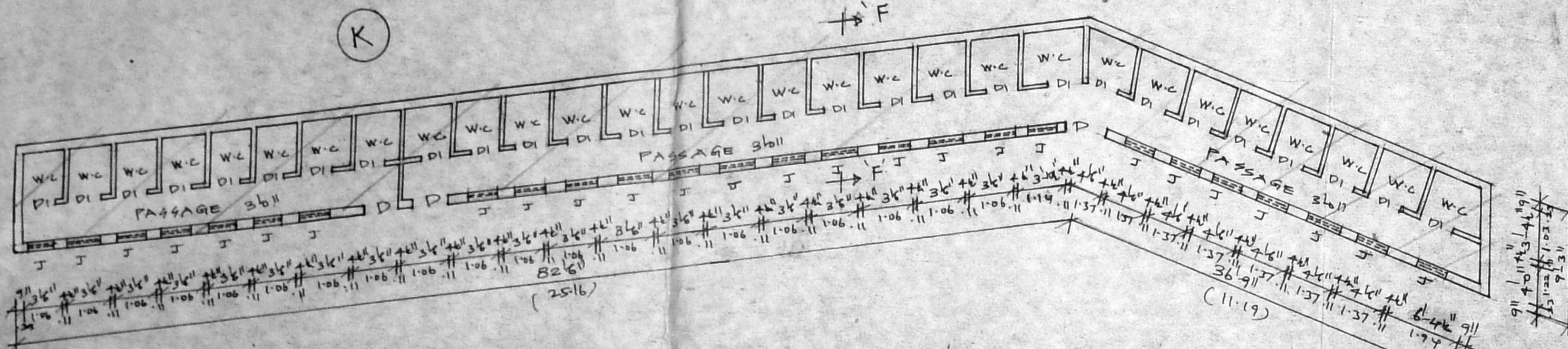

PLAN FOR COMMON TOILET

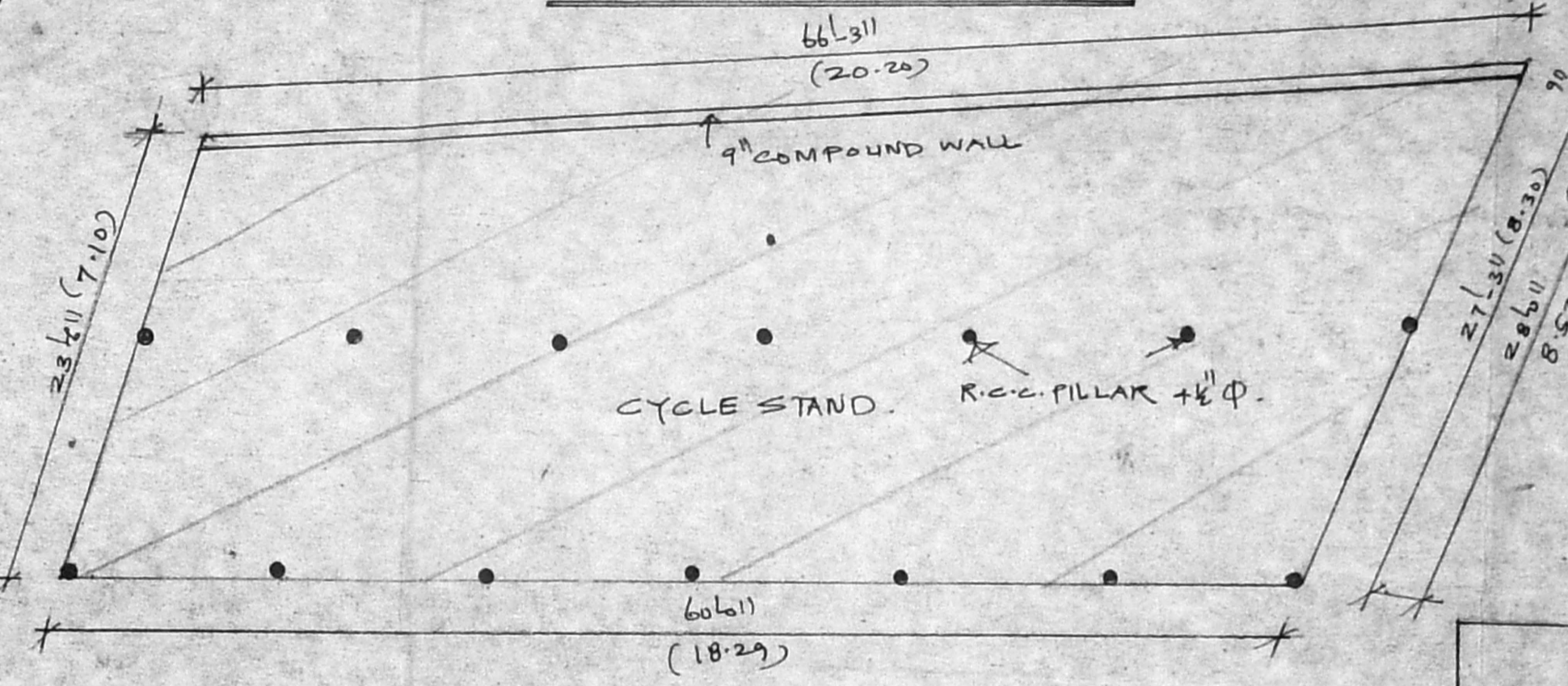

PLAN FOR CYCLE STAND

Planning Permit No. 2/84752/6-I

APPROVED

SUBJECT TO THE CONDITIONS IN THIS OFFICE LETTER.

C4/29362/97

Date: 1-58

FOR MEMBER SECRETARY
CHENNAI MUNICIPALITY
DEVELOPMENT AUTHORITY
CHENNAI-600 008.

PLAN FOR STAGE

JOINERIES.

D: DOOR	3'0" x 6'6" (91 x 197)
DI: DOOR	2'6" x 6'6" (78 x 197)
W: WINDOW	3'0" x 3'0" (91 x 91)
V: VENTILATOR	2'0" x 1'6" (61 x 45)
J: JALY	1'8" x 1'6" (45 x 45)

AREA DETAILS.

M.I.P. CANTEN	: 288 SQFT (27M ²)
FLOOR AREA	: 233.5 SQFT (22.16 M ²)
N.2 PL. TEACHERS TOILET	: 72 SQFT (8.5 M ²)
FL. A.	: 60.56 SQFT (5.62 M ²)
1.3. PL. MID DAY MEALS	: 577 SQFT (53.8 M ²)
FL. A.	: 508 SQFT (47.2 M ²)
1.4. PL. WATCHMAN ROOM	: 205 SQFT (19 M ²)
FL. A.	: 161.58 SQFT (15 M ²)
K. 5. PL. COMMON TOILET	: 1103 SQFT (103 M ²)
FLOOR AREA	: 726 SQFT (67.5 M ²)
6. STAGE PLINTH	: 600 SQFT (56 M ²)
FLOOR AREA	: 529 SQFT (49 M ²)
7. CYCLE STAND	: 1625 SQFT (151 M ²)
2.	: 1071 SQFT (99.53 M ²)
3.	: 1365 SQFT (126.85 M ²)

- EXISTING BUILDING TO BE REGULARISED
- ROAD
- SITE BOUNDARY.

PLAN SHOWING THE EXISTING BUILDING TO BE REGULARISED IN S.NO. 143/1&2 OF CHRIST KING GIRLS HR. SECONDARY SCHOOL VELACHERY ROAD, EAST TAMBARAM, CHENNAI-600 059.

SCALE: 1" = 8'0" (1:100)

CYCLE I K L M N O

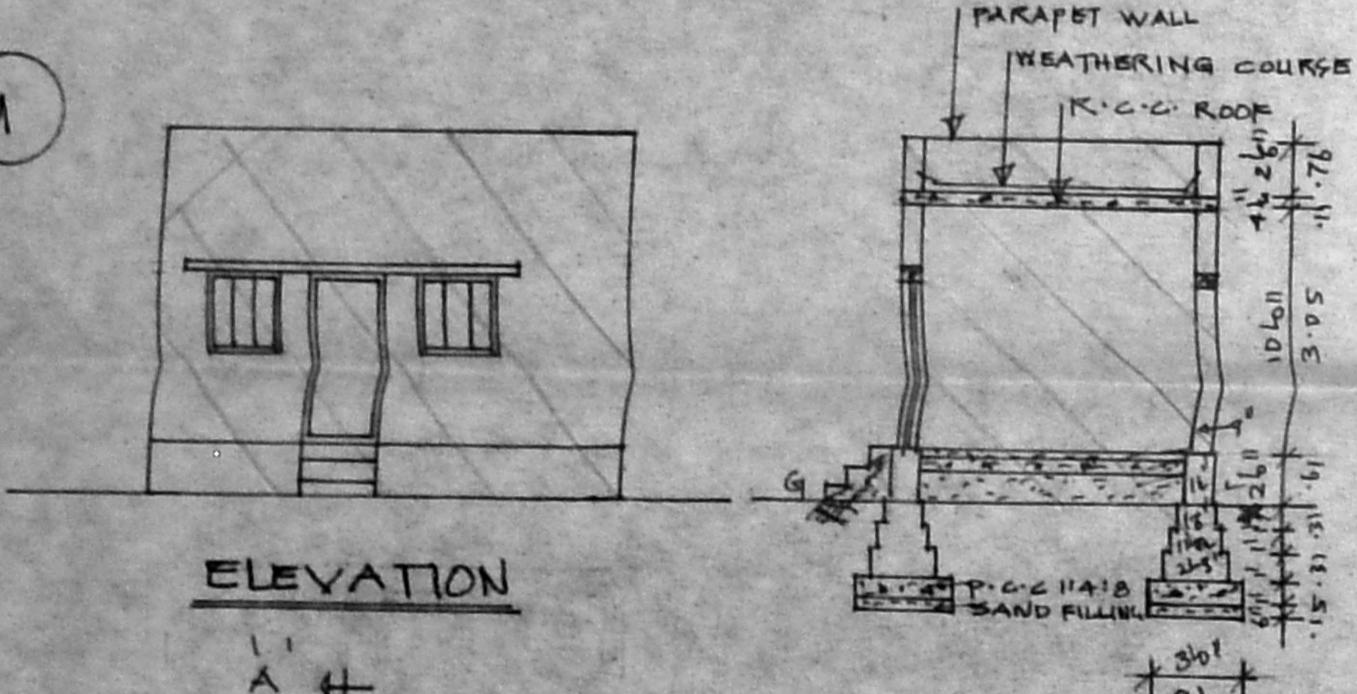

ELEVATION

SECTION ON AA

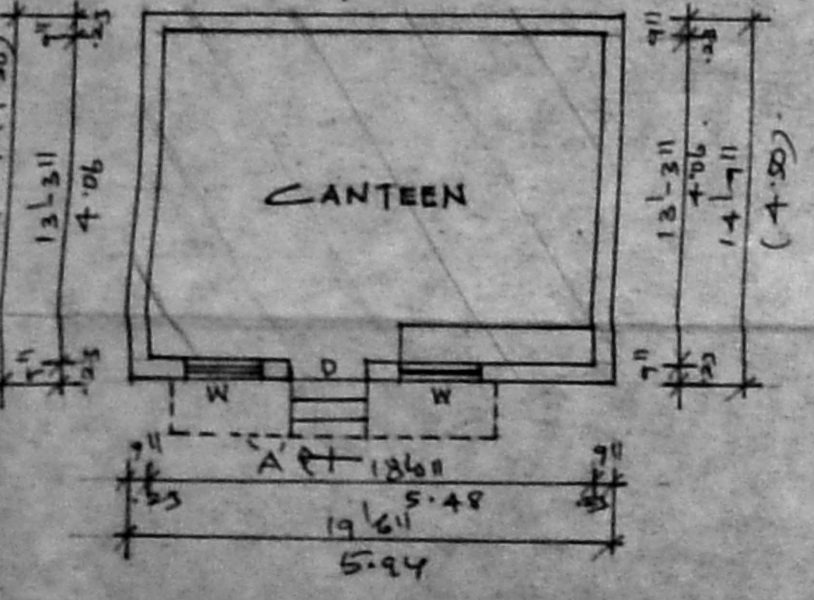

PLAN FOR CANTEN

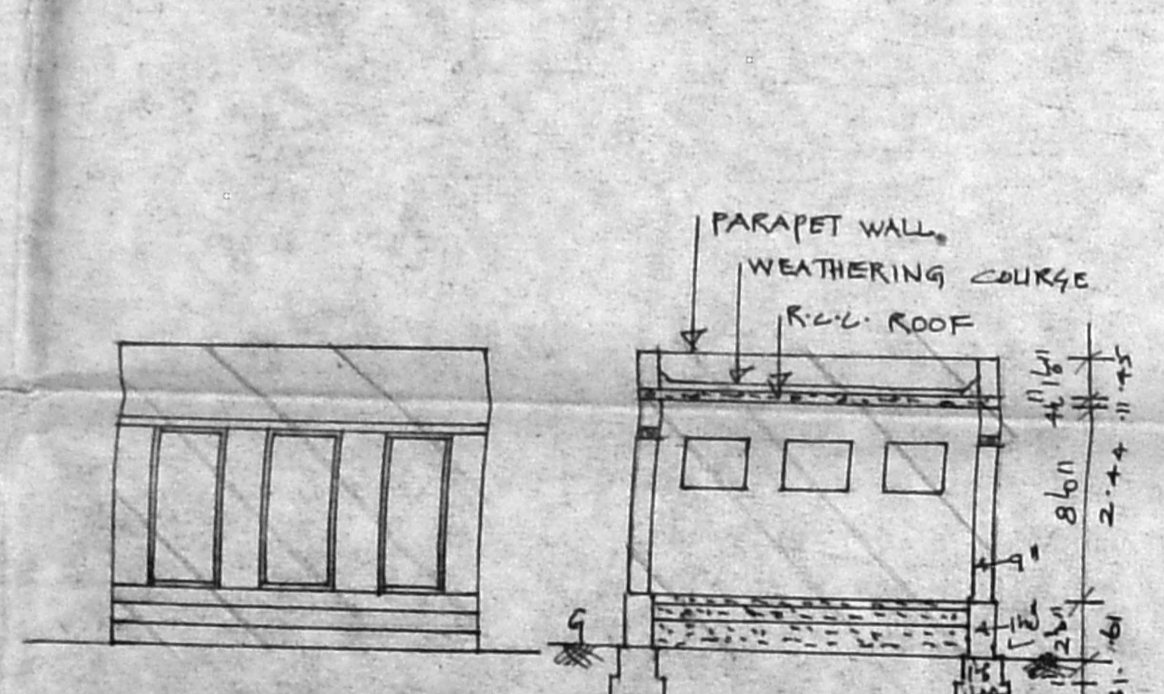

ELEVATION

SECTION BB

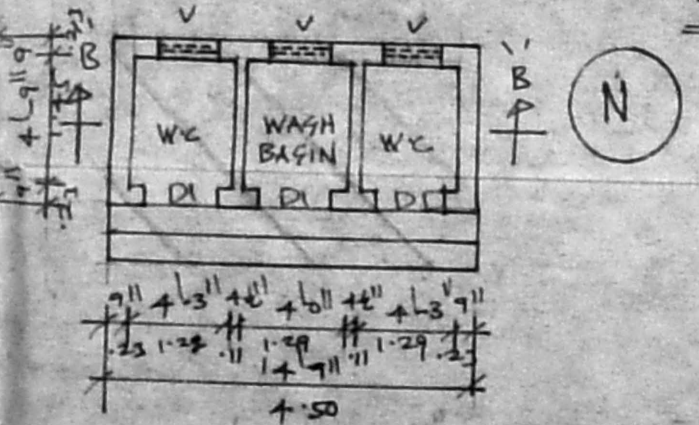

PLAN FOR TEACHERS TOILET

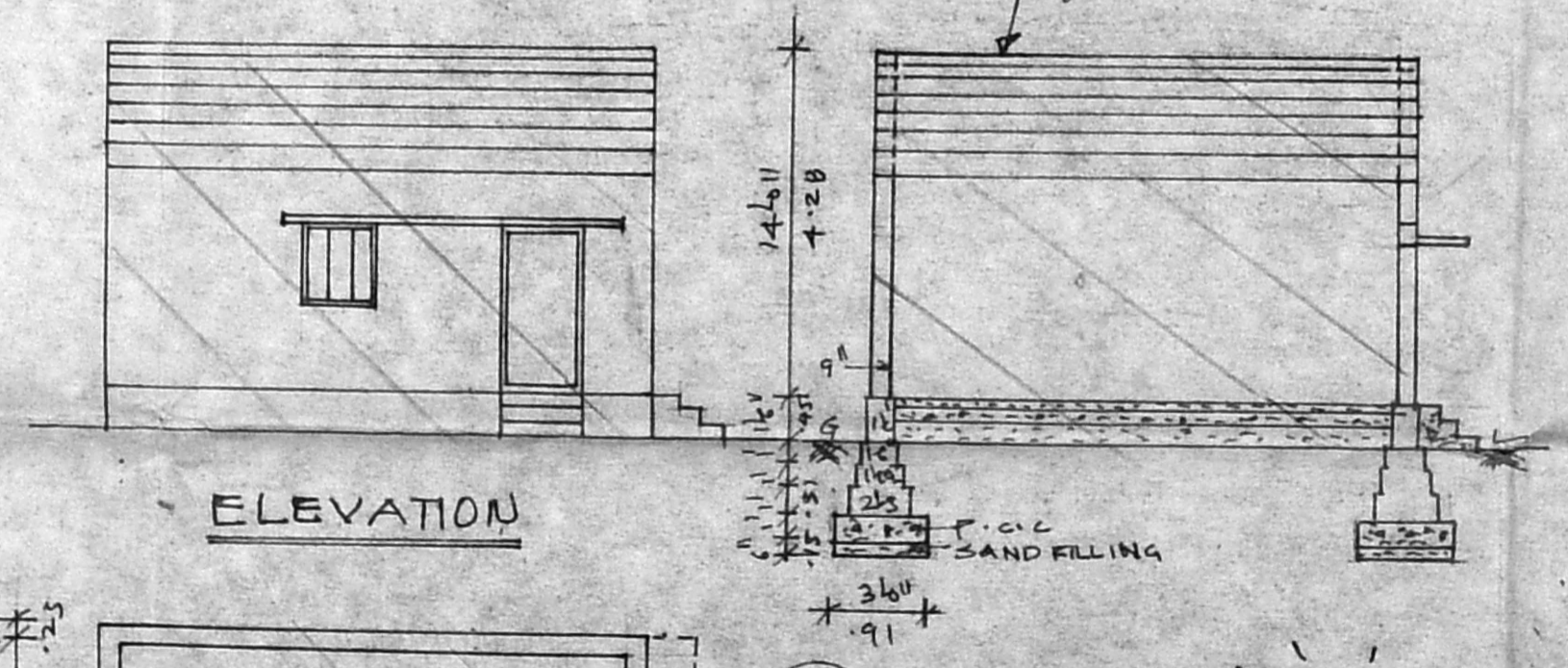

ELEVATION

SECTION CC

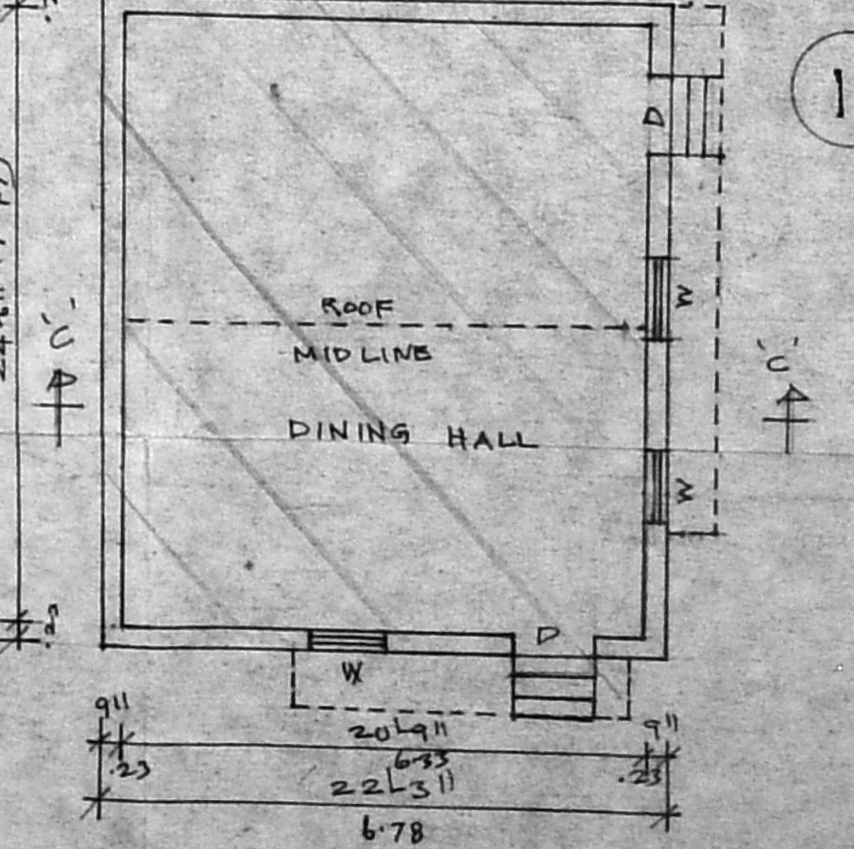

PLAN FOR MIDDAY MEALS

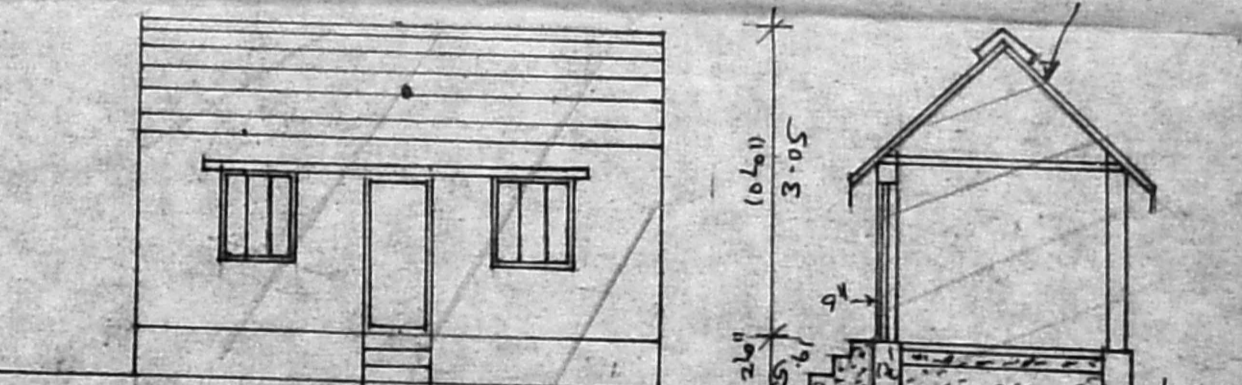

ELEVATION

SECTION DD

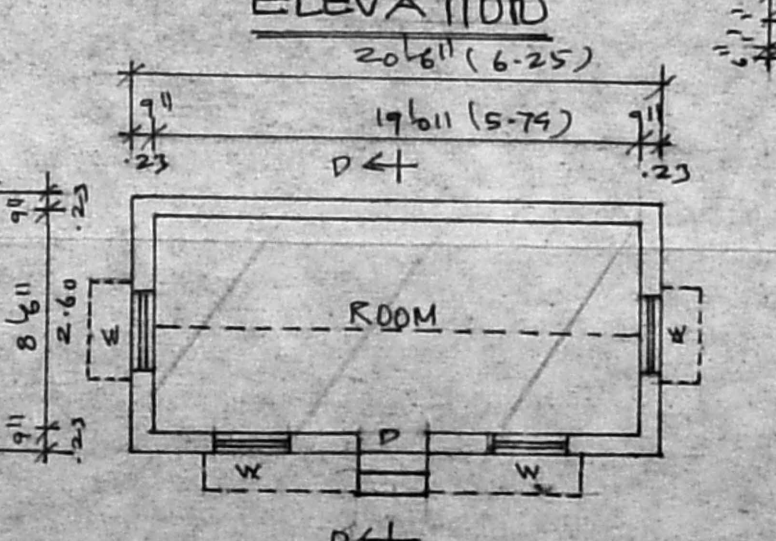

PLAN FOR WATCHMAN ROOM

M. Madhulika
Headmistress, Correspondent,
CHRIST KING GIRLS HR. SECY. SCHOOL,
TAMBARAM, MADRAS 59

OWNER / CORRESPONDENT

Mrs. Prasanna Dhanaraj
Phone: 40331
MRS. PRASANNA DHANARAJ, O.E.T.
ENGINEER & LICENSED SURVEYOR,
TAMBARAM MUNICIPALITY,
2, ANTONY STREET,
EAST TAMBARAM, MADRAS-600 059

LICENSED SURVEYOR

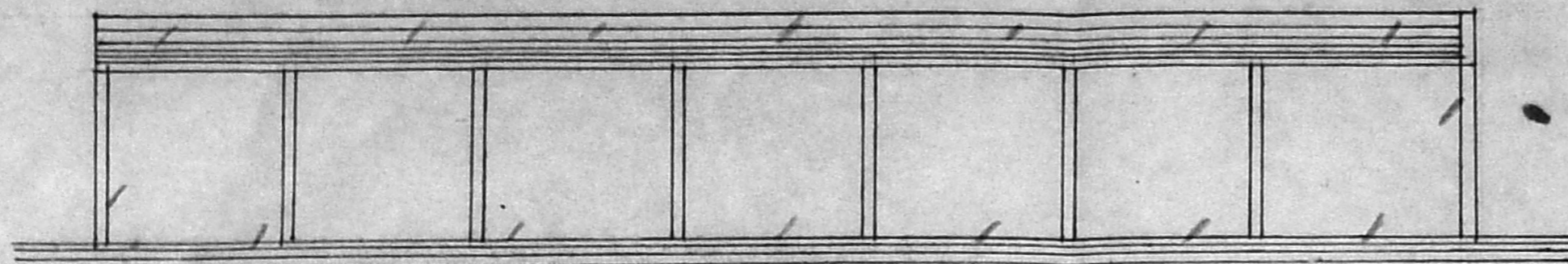

ELEVATION FOR CYCLE STAND NO.3

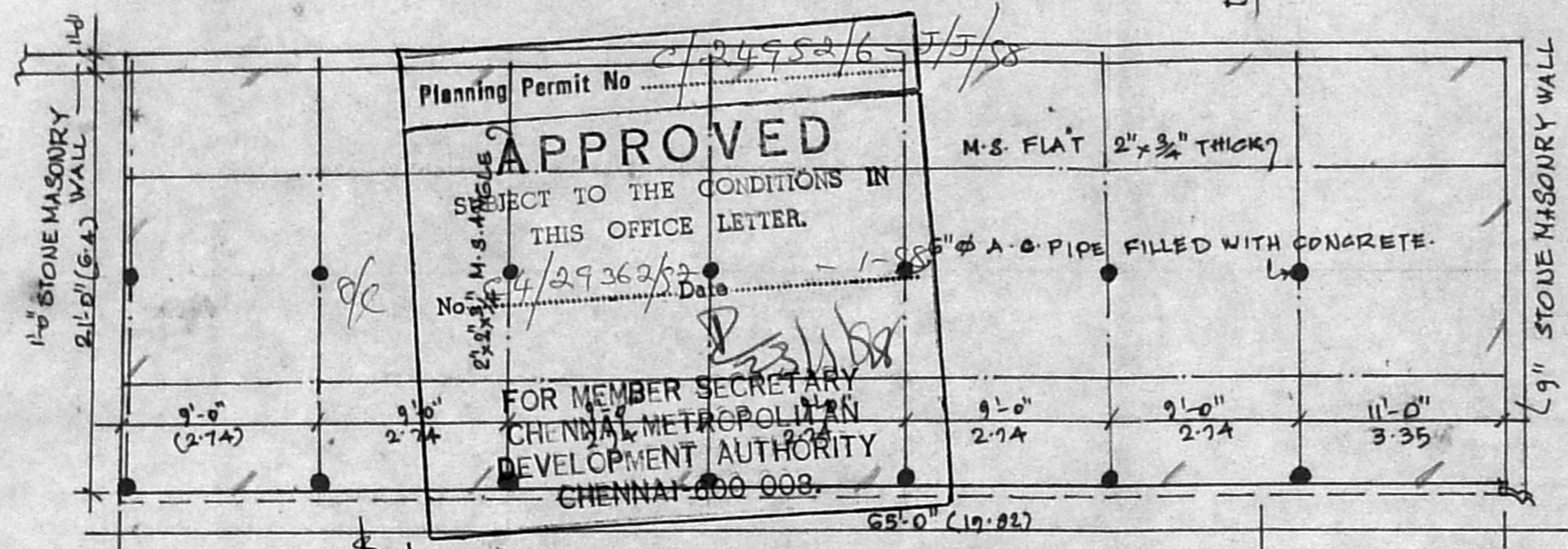

PLAN FOR CYCLE STAND NO.3.

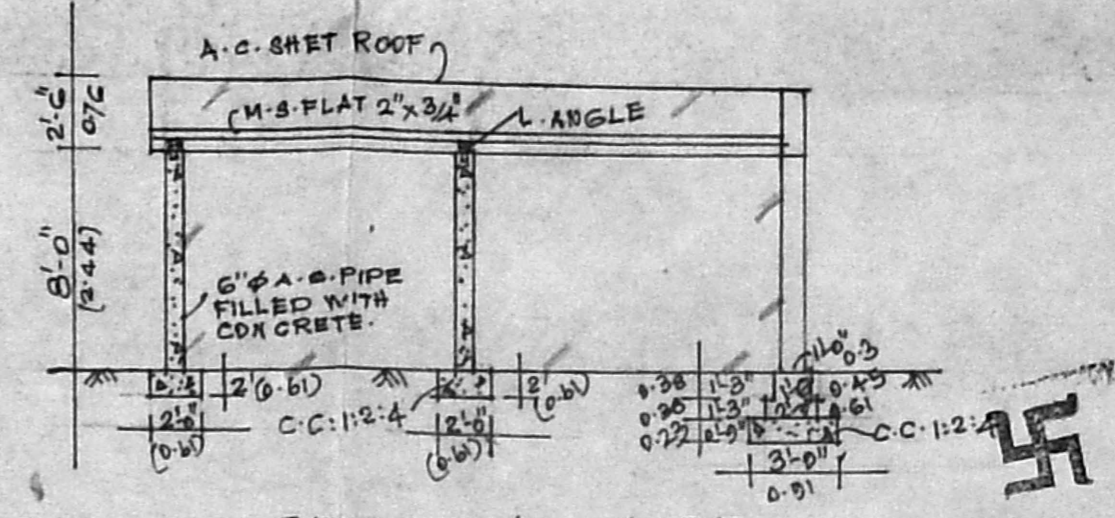

SECTION ON CD

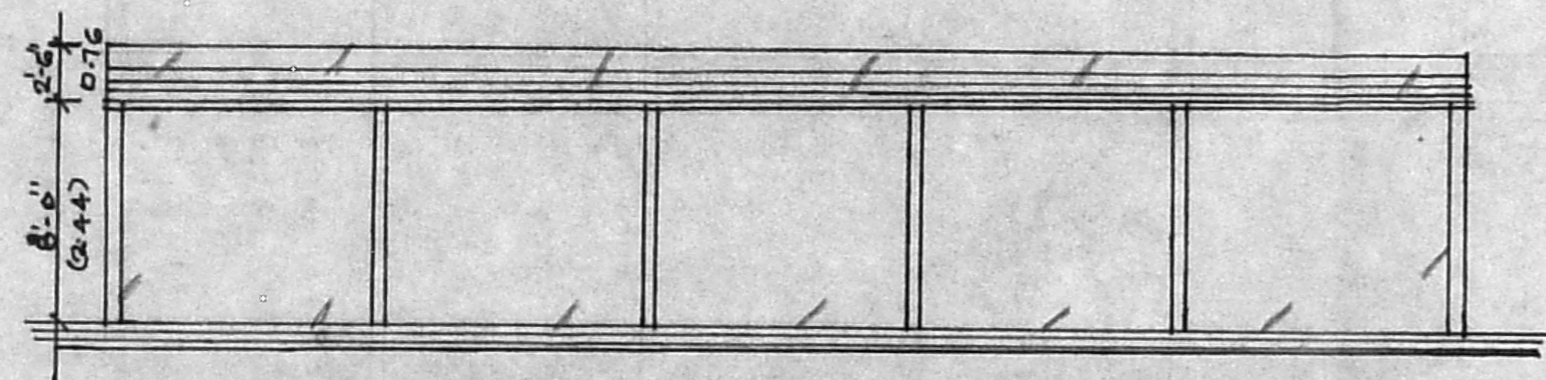

ELEVATION FOR CYCLE STAND NO.2.

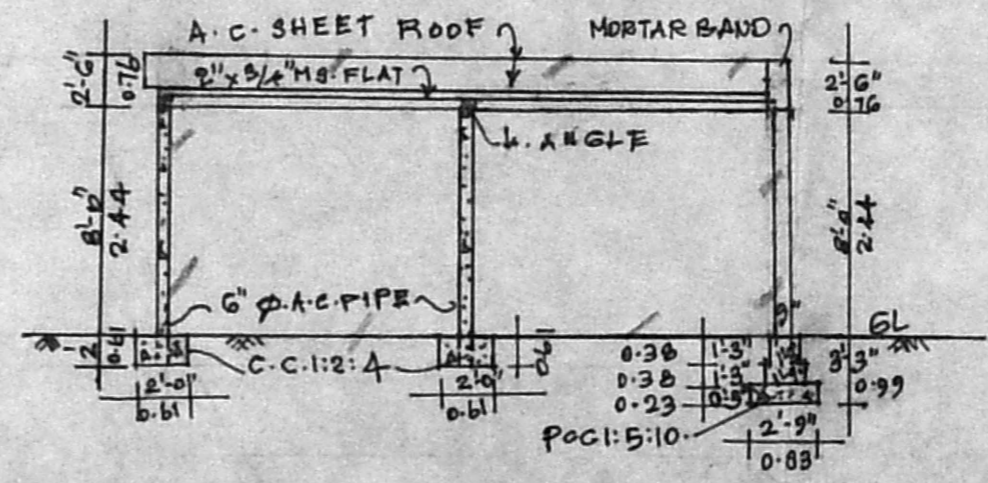

SECTION ON AB

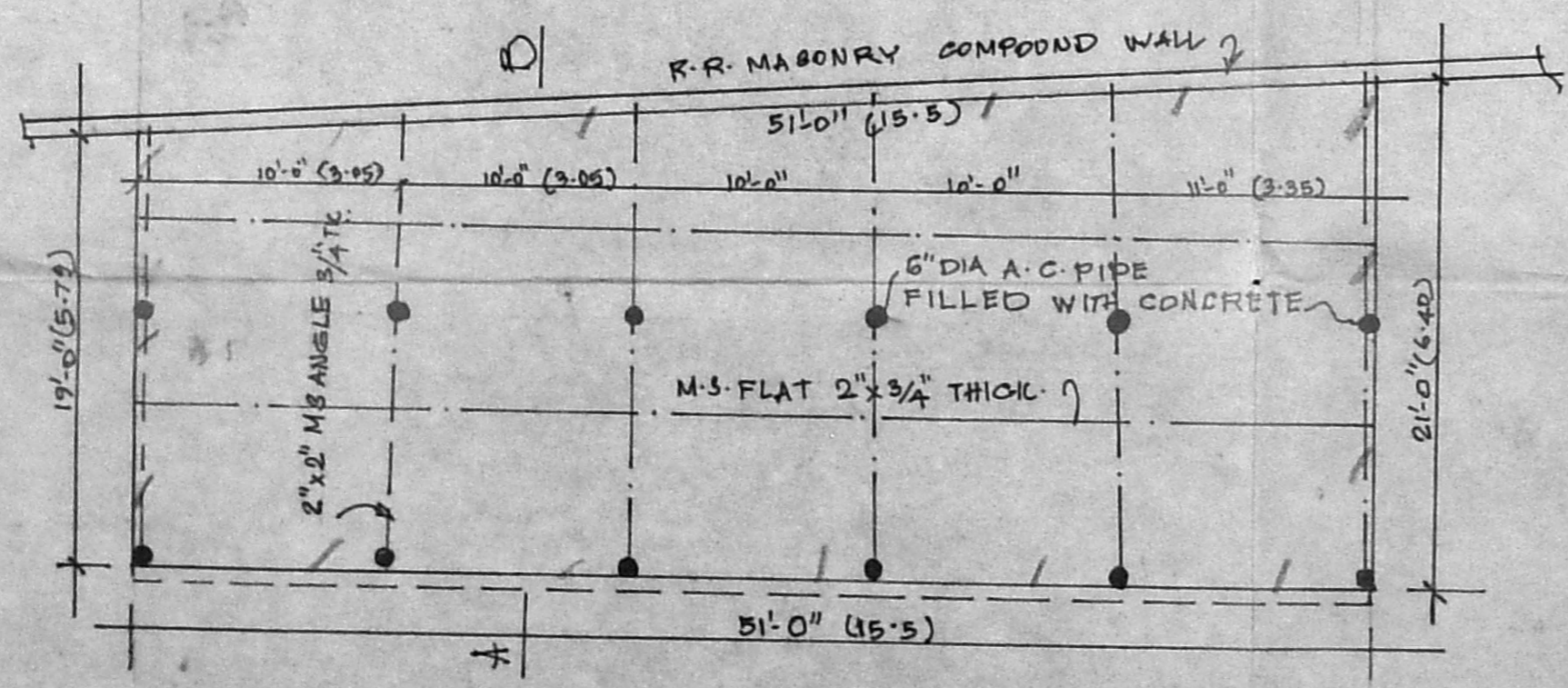

PLAN FOR CYCLE STAND 2.

M. Prasad
 Headmistress, Correspondent,
 CHRIST KING GIRL'S HR. SECY. SCHOOL
 TAMBARAM, MADRAS-59.

HEADMISTRESS

Mrs. Prasanna Dhanaraj
 Phone: 403551
 MRS. PRASANNA DHANARAJ, DCE
 ENGINEER & LICENSED SURVEYOR,
 TAMBARAM MUNICIPALITY,
 2, ANTONY STREET,
 EAST TAMBARAM, MADRAS-600 059

LICENSED SURVEYOR.

PLAN SHOWING THE EXISTING
 DETAILS OF CYCLE STAND
 NO. 2 & 3 (TO BE REGULARISED)
 IN CHRIST KING GIRLS HIGHER
 SECONDARY SCHOOL
 EAST TAMBARAM - MADRAS-600059

SCALE 1"=8' (1:100)

PLAN TO BE REGULARISED SHOWN